INDICATIONS.

FAIR TONIGHT AND SATURDAY.

Watch Saturday's Sentinel Grow

The Fort Wayne Sentinel

Watch Saturday's Sentinel Grow

A SUGGESTION.

The righteous is delivered out of trouble and the wicked cometh in his stead.

MEMBER OF THE ASSOCIATED PRESS—ALL THE NEWS OF THE WORLD.

ESTABLISHED 1833. FRIDAY EVENING, FORT WAYNE'S GREATEST NEWSPAPER. MARCH 3, 1911. 16 PAGES—ONE CENT.

IN RUSH FOR BAND WAGON

Franchise Referendum Bill is Passed With Stampede for It.

MANY VOTES ARE CHANGED TO IT

News of the Legislature in Final Spurt to Make Good.

Indianapolis, March 3.—A band wagon rush to the house of the Indiana legislature today marked the passage of the Grube franchise referendum bill. The measure at once was transmitted to Governor Marshall for his signature. The senate passed the Duncan miners' qualification bill slightly amended so as to give the foreigner a better chance. The senate amendments, according to Representative Duncan who introduced the measure in the house, have his sanction and will be concurred in by the lower branch.

Stampede to Get Right.

For a minute it looked as if the franchise referendum bill was defeated. Party lines were broken, objection being mingled with commendation from both sides of the house. The bill having passed by the skin of its teeth, there was a rush for the band wagon, twelve members changing their votes from a yea to no. Among those who changed from aye to no was Representative Eschbach, minority floor leader. The measure was passed by a vote of 66 to 28.

Representative Buennagel cast his vote against the measure because he thought, he said, it would rob Indianapolis of sixty cent gas and perhaps prove a militant force against Mars Hill, a new Indianapolis suburban town. He stood pat. Representative Bedgood, who said he believed the bill as drawn would repeal the Indianapolis cheap gas and voted no, later changed his vote to aye amid handclapping.

Voted Against the Lobby.

Speaker Veneman voted for the bill because, he said, the corporation had thrown a formidable lobby into the legislature to oppose it, and because, as city attorney of Evansville for a number of years, he had come to know a great deal about the caprice and cunning of corporations.

The house adopted the report of the conference committee named to agree on the Proctor saloon regulative measure. The report of the conference committee appointed to consider the amendments to the local option bill, it is expected, will report some time today. The only change of importance eliminates the Hammond house amendment doing away with the automatic wet feature in townships. This throws the bill back in this particular to where it originally was, and turns all townships wet at the expiration of two years from the time they were voted dry.

Corporations Bill Killed.

The hous killed the Curtis bill making two-thirds of the stockholders present at a meeting sufficient to dissolve a corporation. The bill was sailing along smoothly until Representative Wells got up to explain his vote. He branded the measure as a creature of the Bell Telephone company, "one of the biggest monopolies in the world." At the end of the roll call there was a rush to "get right" and the bill was defeated 22 to 63. Representative Wells declared the bill was intended to aid the Bell company in absorbing small competing companies.

The house concurred in the Fleming senate concurrent resolution providing for the appointment of two senators and two representatives to investigate the matter of establishing a state penal farm.

Bills Passed by House.

Among the bills passed by the house was the Stotzenburg measure changing the time of holding court in Clark and Floyd counties, the Netterville bill providing for safety appliances on locomotives and regulating overhead construction on railroads, the Yarling bill providing for a commission to investgate the needs for industrial and agricultural education, the Hauck measure to relieve congestion in the appellate court by transferring certain cases to the supreme court, and the Durre bill giving to light and heat companies the right to place poles along highways with the consent of the county commissioners.

Three bills to increase salaries were passed in the house—the Gavit measure, increasing the salaries of the clerks and sheriffs of Vigo and Lake counties; the Clark measure increasing the pay of the Marion county clerk, and the Greenwell bill increasing the salary of the auditor of Allen county to $10,000 a year.

Wise's Vote Not Recorded.

Representative Wise was called away today by the death of his mother. Representative McMullen objected to the recording of Representative Wise's name today on the referendum when permission was asked by Representative Merriman. He said that his vote, which would have been aye, might decide the question and the matter was too important for an absentee to decide. The vote was not cast.

Representative Wells who voted against the Grube referendum bill, declared that Majority Leader Cravens "is trying to ram this measure down the throats of the democrats."

Representative Cravens replied that it was good democratic doctrine.

"It is populistic, therefore I vote no" was the answer of the representative from Scott and Jennings counties.

WHEN GRAVE AND REVEREND SENATORS SIT UP O' NIGHTS TO KEEP FROM DOING BUSINESS.

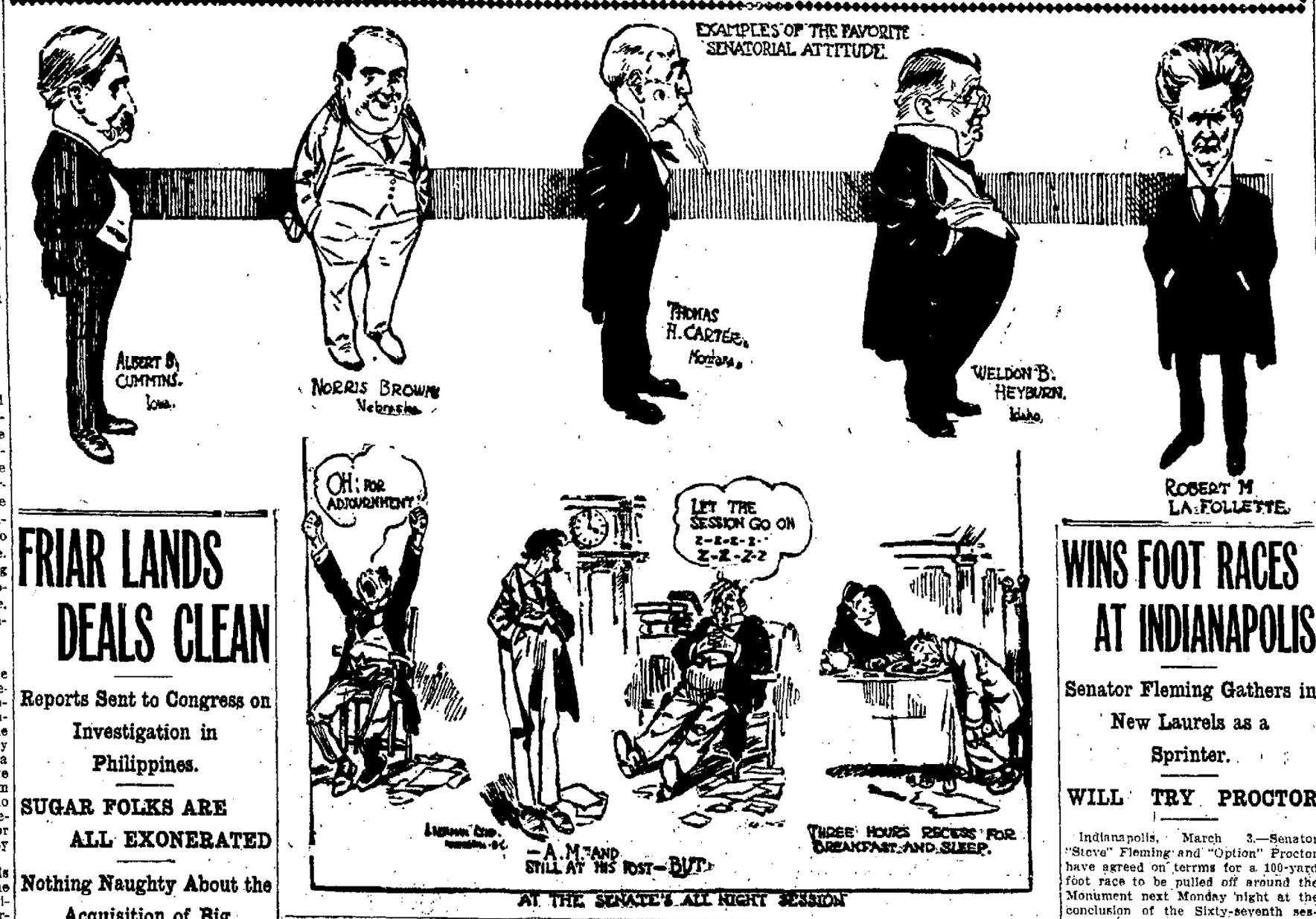

FRIAR LANDS DEALS CLEAN

Reports Sent to Congress on Investigation in Philippines.

SUGAR FOLKS ARE ALL EXONERATED

Nothing Naughty About the Acquisition of Big Cane Belt.

Washington, March 3.—Complete exoneration of the officers of the Philippine islands government of all charges of irregularities or improprieties in connection with the administration, sales or leases of lands in the Philippines; yet, on the other hand, pointed criticisms of the inadequacy of the present lands to prevent monopolies in what are known as the "friar lands" are expressed in both the majority and minority reports of the house committee on insular affairs submitted to the house today. The charge made on the floor of the house a year ago by Representative Martin, of Colorado, that the so-called sugar trust had acquired 56,000 acres of "the friar lands" led to an investigation of the entire question of the administration of public lands as well as "friar lands."

One Point on Which Both Concur.

Both reports concur in the opinion that the organic act of 1902 in limiting individuals to forty acres and corporations to 2,500 acres in the amount of public land that may be acquired does not impose the same restrictions on the disposition of the "friar lands."

The majority report argues that as a practical expedient the "friar lands" should be disposed of in larger quantities to attract buyers while the minority claim that the sale of the "friar lands" in large tracts may develop a system of absentee land lordism as obnoxious to the Filipinos as that of the friars against whom they once rebelled. The latter also suggest that a friendly proceeding be begun in the courts by the officers of the Philippine government to determine the exact status of the "friar lands" with respect to public lands regulations.

Sugar Land Grab All Right.

As to the acquisition by E. L. Poole, of 56,000 acres of the "friar lands" on behalf of Horace Havemeyer, Charles J. Welch and Chas. H. Senff, both reports declare, the public officials involved were not culpable, being guided by the best available interpretations of the law.

The majority members, however, deny that the land was obtained by the sugar trust, while the minority assert that if the sugar trust did not acquire it, "the next door neighbor to the sugar trust" did, and that there is apparent "a community of interest" evidencing a holding by one person of upward of 56,000 acres of land.

The minority accepts the situation as unavoidable but holds the incident up as a warning against "further exploitation of the lands by American capitalists" and suggests that no more sales of large tracts of the "friar lands" be consummated pending the action of congress or the outcome of court proceedings that might be instituted by the Philippine officers.

The majority was signed by Representative Olmstead, of Pennsylvania, chairman of committee and Representatives Crumpacker, of Indiana; Hamilton, of Michigan; Fuller, of Illinois; Graham, of Pennsylvania; Parsons, of New York; McKinley, of California; Douglas, of Ohio, and Fornes, of New York.

The minority report was submitted by Representative Madison, of Kansas; Hubbard, of Iowa, and Davis, of Minnesota.

Will Be Third Report.

There will be a third report of the investigation, embodying the views of the democrats on the committee prepared by Representative Jones, of Virginia; but it is not yet ready. Chairman Olmstead in presenting the two reports today, obtained permission of the house to have the third report filed at any time before the adjournment of congress.

It is understood that the Jones re-

(Continued on Page Five.)

SENATE PASSES SOME BIG BILLS EXTRA SESSION CALL MARCH 15

After Almost Whole Night of Filibustering Senate Gets Busy.

BIG MEASURES ARE FORCED THROUGH

Senator Stone Abandons Plan to Call Up Reciprocity Bill.

Washington, March 3.—Canadian reciprocity sentiment in the senate was not subjected to a test today. It was thought that Senator Stone might precipitate a vote that would disclose the attitude of the body. Early in the forenoon he had said that he would move to take up consideration of the McCall bill to carry into effect the provisions of the agreement with Canada.

The passage of the sundry civil bill, he said, would be followed by such a motion from him.

The sundry civil bill passed, but the Missouri senator did not mention reciprocity.

Mr. Stone's change of purpose is regarded as aiding materially in clearing the way for appropriation bills. The confidence in the passage of the appropriation bills did not extend to the reciprocity bill. Even the best friends of that measure conceded that its position was hopeless. The decision of Mr. Stone not to enter his motion for consideration removed all possibility of a vote in the senate in connection with the bill.

Score of weary-eyed senators faced score of weary-eyed senators faced Vice President Sherman at 10 o'clock this morning when he called the senate together. Adjournment had been taken at 4 o'clock this morning. Among those present were Senators Hale and Stone. They greeted each other pleasantly and engaged in a brief chat before beginning the day's work. Mr. Hale was anxious to begin the consideration of the great sundry civil bill and to this end sought to have the formal reading of yesterday's journal dispensed with.

Appeal Is Made in Vain.

"I object," said the leader of yesterday's filibuster. Mr. Hale appealed to him but apparently in vain.

"Won't the senator let us get this formality out of the way so we can go on with the appropriations?" he pleaded.

"I have no objection except that I think we should have a quorum before we proceed with the appropriations," responded the Missouri senator. "Let the journal reading go on for the present."

A few minutes later he relented, withdrew his objections and the further reading was dispensed with. Immediately the reading of the sundry civil bill was begun. It proved a formidable document of 236 pages and carrying $142,702,094.

"Do you think you are going to get all the appropriation bills through?" Mr. Hale was asked.

"We shall if they do not filibuster," he said, "but at this stage of the proceeding one senator could easily prevent such success. There are four bills yet to be passed by the senate. They are the sundry civil, the postoffice, the naval and the general deficiency. They are the largest and most important of the supply measures and to get them through we shall be compelled to have an unobstructed right of way."

Mr. Stone was questioned along different lines. "Is it all over?" he was asked. "One cannot well stand in the way of the appropriation bills," he replied, "but there is still much to do to get through."

"How about the agreement reached early this morning to vote on the tariff board bill tomorrow at 8:30?"

"Well, you see, a man cannot go on forever. But the bill was so amended that it will be necessary for the house to act on it again and the boys over there ought to be able to take care of it if they don't want it."

Beveridge Early Arrival.

Senator Beveridge also was among the early arrivals. He was most hopeful over the prospect for the tariff bill and was most complacent under the felicitations of his friends over the success of his parliamentary tactics in getting the vote agreement.

Mr. Stone asked how long a time would be required to complete consideration of the sundry civil bill and when Mr. Hale replied that he hoped to do so by noon, Mr. Stone said:

"I ask unanimous consent that at that time a vote be taken on the bill known as the Canadian reciprocity bill."

"Oh, oh, ha, ha," responded Mr. Hale, apparently amused.

Mr. Hale did not recover from his surprise in time to make formal ob-

[Continued on Page Two.]

ACCUSED TRUSTEE IN BAD SITUATION

Vigo County Man Charged With Shooting Farmer Who Said Graft.

MAN MAKES THREATS

Terre Haute, Ind., March 3.—As a result of charges of grafting which he made against Trustee William Sappington, of Honey Creek township, Vigo county, John Gully, an aged farmer and neighbor of the trustee, is lying at the point of death today from gunshot wounds alleged to have been inflicted by the trustee late last night. Gully recently filed an affidavit wherein he alleged that Sappington had paid him $5 for hauling him from his home to Youngstown, a nearby village, and that the money had been taken from the township fund.

Sappington in the county jail today refused to discuss the shooting, although he is alleged to have made threats against those who filed affidavits.

President Leaves No Room to Doubt His Purpose to Summon Congress.

RECIPROCITY IS DEAD THIS TERM

Leaders Want Early Session to Avoid the Heated Term.

Washington, March 3.—Eleven days after congress adjourns tomorrow it probably will be called together in extra session. March 15 was the date given today at the white house as the time which President Taft in all probability would select for the opening of the extra session. Practically all hope has been abandoned by the administration of getting reciprocity through before congress adjourns.

Republican leaders have urged upon the president the advisability of calling the session as early as possible so that it will not be necessary to sit during the heat of summer, as was the case during the debate on the Payne-Aldrich tariff bill.

Time Limit Up at Noon.

From administration circles today comes the unequivocal statement that an extra session of congress is inevitable unless the senate before noon tomorrow adopts the pending bill providing for reciprocity with Canada.

This statement was called forth by the circulation of a rumor last night that the president is to consult with Consul General John G. Foster, just arrived from Ottawa, and with a member of the Canadian cabinet regarding the feasibility of deferring final action upon the reciprocity agreement until next winter.

Democratic Leaders See Taft.

Representative Clark, speaker to be of the next house, and Representative Underwood, who will be democratic chairman of the ways and means committee, were callers at the white house today to discuss the extra session with President Taft. After the conference they said that no date had been fixed on.

Mr. Clark expressed the opinion that if there was to be an extra session it should be called immediately.

WAR AUTO RUNS AWAY.

Dashes Into Crowd of Troops in Berlin and Hurts Many.

Berlin, March 3.—A military transport automobile of which the driver had lost control, dashed full speed through a company of infantry last night. Fourteen men were injured, six of them, including a lieutenant, seriously. The chauffeur was attempting to avoid the column by turning out of the road when his machine got away from him.

Rev. Dr. C. E. Wade, former presiding elder of the Fort Wayne district of the M. E. church, is at the Randall. Rev. Mr. Wade is now fiscal agent for Depauw university.

ALLEN GAINS HALF MEMBER

In Legislative Reapportionment We Get Three and a Half in House.

DIVIDE ONE WITH NEIGHBOR ADAMS

County Has Joint Senator With DeKalb—What the Arrangement Is.

Indianapolis, March 3.—The legislative apportionment bill as approved by the democratic joint caucus last night, is estimated to assure the election of twenty-two democratic senators and forty-two representatives and eighteen republican senators and thirty-seven representatives, leaving ten senatorial and twenty-one representative districts in the doubtful list. This is regarded by the democrats as being fair to all parties. There have been numerous changes in the districts.

Senator Hauck, from the counties of Dearborn, Franklin and Ohio, and Senator Jackson, of Jefferson, Ripley and Switzerland, declare that the new arrangement is not satisfactory by which the counties of Dearborn, Ohio, Switzerland and Jefferson are joined and those of Decatur, Ripley, Jennings and Scott comprise a district.

The caucus decided that if these two senators, with the counties named and the district of Rush, Fayette and Franklin counties could arrange a satisfactory grouping that would be more to their liking, the proposed bill would be amended to suit them.

The caucus apportionment is contained in the following arrangement:

Senatorial Apportionment.

The county of Marion shall elect five senators; Vanderburg, one senator; Vanderburg, Warrick and Dubois, one senator; Posey and Gibson, one; Knox and Greene, one; Daviess, Martin and Pike, one; Spencer, Perry and Crawford, one; Lawrence and Jackson, one; Clark, Washington and Orange, one; Floyd and Harrison, one; Decatur, Ripley, Jennings and Scott, one; Dearborn, Ohio, Switzerland and Jefferson, one; Franklin, Fayette and Rush, one; Bartholomew and Shelby, one; Wayne and Union, one; Madison, Madison, Hancock and Hamilton, one; Johnson, Brown and Monroe, one; Hendricks, Morgan and Owen, one; Sullivan and Clay, one; Fountain and Park, one; Vigo, one; Vigo and Vermilion, one; Montgomery and Putnam, one; Boone and Clinton, one; Tippecanoe and Warren, one; Carroll, White, Benton and Newton, one; Cass and Pulaski, one; Miami and Fulton, one; Howard and Tipton, one; Grant, one; Grant, Blackford and Wells, one; Delaware, one; Henry and Randolph, one; Adams and Jay, one; Huntington and Whitely, one; Allen, one; Allen and DeKalb, one; Noble, Lagrange and Steuben, one; Kosciusko and Wabash, one; Elkhart, one; St. Joseph, one; St. Joseph and Marshall, one; Laporte and Stark, one; Lake, one; Lake, Porter and Jasper, one.

Representative Apportionment.

Allen, three; Allen and Adams, one; Vigo, three; Vigo and Vermilion, one; St. Joseph, three; Vanderburg, three; Lake, two; Lake and Newton, one; Madison, two; Madison and Tipton, one; Grant, two; Grant, Blackford and Miami, one; Delaware, two; Bartholomew, one; Boone, one; Cass, one; Clark, one; Clay, one; Clinton, one; Davies, one; DeKalb, one; Elkhart, one; Floyd, one; Fountain, one; Gibson, one; Greene, one; Hamilton, one; Hancock, one; Hendricks, one; Henry, one; Howard, one; Huntington, one; Jackson, one; Jay, one; Johnson, one; Knox, one; Kosciusko, one; Laporte, one; Lawrence, one; Marion, ten; Marshall, one; Miami, one; Montgomery, one; Noble, one; Park, one; Posey, one; Randolph, one; Rush, one; Shelby, one; Sullivan, one; Tippecanoe, one; Wabash, one; Wayne, one; Wells, one; Benton and White, one; Brown and Monroe, one; Cass and Carroll, one; Clay, Greene and Martin, one; Crawford and Washington, one; Dearborn and Ohio, one; Decatur and Jennings, one; Dubois and Orange, one; Elkhart and Kosciusko, one; Franklin and Union, one; Floyd and Harrison, one; Fulton and Pulaski, one; Gibson and Warrick, one; Huntington and Whitley, one; Jasper and Porter, one; Jefferson and Scott, one; Knox, Pike and Sullivan, one; Lagrange and Steuben, one; Laporte and Starke, one; Morgan and Owen, one; Putnam, one; Perry and Spencer, one; Ripley and Switzerland, one; Tippecanoe and Warren, one; Wayne and Fayette, one.

WINS FOOT RACES AT INDIANAPOLIS

Senator Fleming Gathers in New Laurels as a Sprinter.

WILL TRY PROCTOR

Indianapolis, March 3.—Senator "Steve" Fleming and "Option" Proctor have agreed on terms for a 100-yard foot race to be pulled off around the Monument next Monday night at the conclusion of the Sixty-seventh session of the general assembly. Both men held records for short distance sprints while attending Notre Dame university and the rivalry between them is intense.

Senator Fleming won two races Wednesday night from Representative Mitchell, who also claims to be a human auto. The first was of 100 yards duration, straight down Pennsylvania street in front of the Denison hotel. This race was not satisfactory to Mitchell and another challenge resulted in a two-lap sprint around the Monument, Fleming winning again. Senator Proctor says his record is 10 2-5 seconds for the 100 yards and Senator Fleming asserted yesterday his record approximates 10 seconds flat.

U. L. Wambaugh, of Angola, was an interested spectator in the house yesterday during the passage of the "Tom Marshall" constitution. Mr. Wambaugh is active in temperance work and believes that the present general assembly has opened the way for statewide prohibition in two years. He was the guest yesterday of Representative McClew.

Miss Walburga Evanson, of Columbia City and Mrs. Thomas R. Marshall were guests at Lieutenant Governor Hall's desk in the senate yesterday.

HARLAN FORMS A COMMERCIAL CLUB

Little Town Preparing to Take on Renewed Activity.

WHO OFFICERS ARE

Citizens of Harlan, this county, in a called meeting Wednesday evening, organized the Harlan Commercial club, with officers as follows:

President—Samuel Mills.
Vice President—G. G. Wilson.
Secretary—W. E. James.
Treasurer—J. H. Zimmerman.

Harlan residents, with an awakened civic spirit, have determined to pull together for the advancement of the interests of Harlan, or Maysville, as the town is perhaps better known. The meeting was in every way a success, and good results are expected to come from the movement. The Lopshire orchestra furnished music at the meeting.

Committees were appointed for the various branches of club action, and a constitution and by-laws will be reported at the next meeting of the club. The organization will be incorporated as soon as possible.

GIVES INAUGURAL SERMON.

Rabbi William Rice to Be Heard at Jewish Temple Tonight.

Rabbi William Rice, who was some weeks ago called to the pastorate of the Jewish congregation in this city, will deliver his inaugural sermon at Achuth Veshalom temple this evening. Rabbi Rice arrived in the city yesterday from Lexington, Ky., where he has been in charge of a congregation for some years.

INVENTED WOOD PULP PAPER.

South Bend, Ind., March 3.—Robert McAlpine, who originated the process of making paper from wood pulp, is dead at his home in this city at the age of 74. McAlpine had trouble over the patents on his paper-making process and never realized any large amount on his invention.

FATHER DIES IN MISSOURI.

W. A. Ellis, of Fruit Dispatch, Is Called to Clarkesville.

W. A. Ellis, Fort Wayne manager for the Fruit Dispatch, has been called to Clarkesville, Mo., by the death of his father, J. T. Ellis, who succumbed to pneumonia at the age of 65 years. The deceased visited in Fort Wayne two years ago. Mr. Ellis expects to return home early next week.

THE WEATHER.

Washington, March 3.—Forecast for Indiana: Fair tonight and Saturday; light to moderate variable winds.

Ohio: Generally fair tonight; colder in north portion tonight and in south portion Saturday; moderate variable winds.

Lower Michigan: Generally fair tonight and Saturday; colder tonight; moderate variable winds.

Illinois: Cloudy and unsettled in northern, generally fair in southern portion tonight and in south portion Saturday.

ITALIAN IS NOT THE MAN WANTED

Witnesses Say De Salvo Was Not Present in King Saloon.

HELD FOR A WEEK

Although Mike Kish, Nick Dirlozan and Steve Fer, three of the men in the King saloon just before Nick Maier was killed on Jan. 24, say that Paoli De Salvo was not a member of the party of Italians responsible for the murder, Chief Abbott asked in the city court today that he be held for a week as he fears he is getting what in common parlance is known as the double cross.

Kish filed the affidavit and one of the other men said before the arrest that De Salvo fired the shot and now all of them shake their heads when questioned and say the wrong man is being held by the authorities. The police have something more to develop in the case before they will consent to the release of the prisoner and the continuance was requested to give an opportunity for further investigation.

Nothing more has been obtained from De Salvo. He is firm in his denial that he fired the shot and insists that he left Fort Wayne a week before the murder was committed. In the meantime the chief is working hard on the case and believes that he will be able to land the man even if the one under arrest is able to prove an alibi.

The City Court Docket.

Jake Shoub was in for public intoxication and was held until next Tuesday. Judge Mungovean told him he would make up his mind by that time whether to let him go or send him over for four months. "Oh, no, you wouldn't do as strong as that," was Jake's parting shot as he was taken back to the cell room.

John Henry and George Griffin, charged with public intoxication, were fined $5 and costs each and William Dunham drew $1 and costs.

Carl Stevens, for train climbing, and five young men picked up for loitering were let go.

Only One "BROMO QUININE"
That is LAXATIVE BROMO QUININE. Look for the signature of E. W. GROVE. Used the World over to Cure a Cold in One Day. 25c.

GIVEN HANDSOME JEWEL.

Royal Arch Masons Confer Honor Upon W. J. Haas.

Fort Wayne chapter No. 19, Royal Arch Masons, at its stated meeting Wednesday evening, presented the retiring high priest, William J. Haas, a very beautiful past high priest's jewel. The presentation address was made by Jacob M. Stouder. Mr. Haas has previously been similarly honored by Home lodge No. 342 and by Fort Wayne council No. 4, Royal and Select Masters, he having served as presiding officer in each of these bodies.

Judge W. J. Vesey was at Auburn today on a business trip.

Deafness Cannot Be Cured
by local applications, as they cannot reach the diseased portion of the ear. There is only one way to cure deafness, and that is by constitutional remedies. Deafness is caused by an inflamed condition of the mucous lining of the Eustachian Tube. When this tube is inflamed you have a rumbling sound or imperfect hearing, and when it is entirely closed, Deafness is the result, and unless the inflammation can be taken out and this tube restored to its normal condition, hearing will be destroyed forever; nine cases out of ten are caused by Catarrh, which is nothing but an inflamed condition of the mucous surfaces.
We will give One Hundred Dollars for any case of Deafness (caused by catarrh) that cannot be cured by Hall's Catarrh Cure. Send for circulars, free.
F. J. CHENEY & CO., Toledo, O.
Sold by Druggists, 75c.
Take Hall's Family Pills for constipation.

Over The Counter

methods are all right if you are buying clothes or groceries.

You cannot afford to buy glasses the same way or to trust your eyes to incompetents.

WE PUT SERVICE BEFORE PRICE, and whether you pay $2.00 or $5.00, your eyes are examined and fitted with the same painstaking care and attention.

No charge for examination.

ROGERS
EYESIGHT SPECIALIST
Anthony Hotel Corner

YOU NEED MONEY
WE LEND IT IN ANY AMOUNT UP TO $100
You can borrow what money you need on your household goods, pianos, horses, wagons, fixtures, etc. You can have from one to twelve months time in which to pay it back.
Our contracts are simple and all transactions are clean cut and private.
$1.20 per week for 50 weeks pays a $50.00 loan.
All amounts in proportion.
Reliable. Private.
FORT WAYNE LOAN CO.
Established 1896.
Room 2, Second Floor, 706 Calhoun. Home Phone 833.
Fort Wayne, Ind.

DAMAGES SOUGHT BY INJURED MAN

Harry Flaugh Says Board Struck Him and Hurt Him $2,500 Worth.

NEWS OF THE COURTS

Harry Flaugh has entered suit in the superior court against the Fort Wayne Oil and Pump company in which he is seeking $2,500 damages for an injury alleged to have been sustained in the company's plant.

He says he was working at a rip saw and a piece of board flew up and struck him in the chest, inflicting serious and permanent injuries. He says the company was at fault because the saw was not guarded. P. B. Colerick is his attorney.

Wagner Secures His Release.

Frank Wagner, sent to jail from the city court yesterday under $1,000 bond on a charge of criminal assault, was released today. His bond was signed by his father and Herman Tapp.

Wife Asks Restraining Order.

In the superior court Emma Klopfenstein has asked for a restraining order to prevent Rinehart Klopfenstein from visiting her or molesting her at the home of her father, George Mason, who lives in Springfield township. She also wants him restrained from drawing his wages as an employe of the local traction company, and is seeking a divorce.

She charges that he called her vile names, associated with lewd women and is an unfit person to have the custody of their child. Phil B. Colerick represents her.

Asks Damages for Injuries.

Cammilla Royhans has entered suit for $4,000 against the city of Fort Wayne, alleging that he was thrown from his bicycle by striking some dirt that was dropped on Calhoun street while it was being hauled away from the elevation at the Pennsylvania crossing. He sustained a broken arm and some other injuries. He is represented by McAdams and Hartzell.

Father's Plea Prevailed.

Sherman S. Kramer succeeded in securing a suspended sentence after he had confessed to the theft of $340 from Hagerman & Buesching. His father returned $100 of the amount and promised that he and his son would pay it all back.

Carry away some of the wonderful bargains we offer for the last day of our sale.
PATTERSON-FLETCHER CO.

SCORE TRAMPLED TO DEATH BY MOB

Mad Scramble for Food in Chinese Town Causes a Horror.

WEAK ONES GO DOWN

Hankow, China, March 3.—Twenty-one persons were trampled to death at Shahsyang, Huapeh province today, when a horde of starving Chinese fought for the food which missionaries were attempting to distribute.

A great many others were injured.

The work of relief is attended with some peril to those who have taken supplies into the famine districts, as the natives in many instances are mad with deprivations. Today a considerable amount of food stuff was received by the missionaries, who established a systematic distribution.

Their work was hardly begun when thousands of starving men, women and children swooped down upon the supply depot.

A riot which could not be controlled followed. Each fought for himself and the weaker went down and were ruthlessly trampled. The fighting continued as long as there appeared to be anything to fight for. The missionaries were helpless.

COLUMBIA'S SATURDAY SALE

Our own make fresh Peanut Crisp at 12½c lb.; regular price 20c.
Columbia Candy Kitchen.

PACIFIC LINER IN TROUBLE.

Yokohama, March 3.—The steamer Minnesota, of the Great Northern Steamship line, which recently sailed from Hong Kong and Yokohama for Seattle, is reported returning to this port as a result of a mishap to her machinery. The accident occurred when the vessel was 1,700 miles out from here. She is returning at a reduced speed of nine knots an hour. No further details have been received here.

CITY BREVITIES.

F. W. Tucker, of Peru, deputy state food and drug inspector, has been at work in and about Fort Wayne this week, making inspections in a number of smaller towns in this section.

Dr. C. Keller, representing the D. M. F. Rheumatic Co., of Chicago, is in the city calling on the drug trade.

Ab. Kelley, the well known capitalist of Waterloo, who has been at the Hope hospital for several weeks as a patient, went to his home Thursday to look after business affairs for a few days. He will return to the hospital as he has not recovered fully. Mr. Kelley is improving rapidly and expects to leave the hospital permanently in a short time.

COLONIAL

Today at the Colonial—Taming a Tyrant.

SENATE PASSES SOME BIG BILLS

[Continued from Page One.]

jection until after Senator Gronna, of North Dakota, had performed that formality.

Reciprocity Bill for Stone.

"Then," said Mr. Stone, the captain of the filibustering band, "I give notice that I shall move the consideration of the reciprocity bill."

"And I shall move that we take up the naval bill," said Senator Perkins in charge of that measure.

The senate agreed to the house provision of $3,000,000 in the sundry civil bill for beginning the work of fortifying the Panama canal. Senator Burton moved to strike out the paragraph, but that motion was defeated on a viva voce vote.

The senate adopted an amendment offered by Senator Culberson cutting down the house appropriation of $400,000 to continue the work of the temporary tariff board to $200,000 and making the amount available only for the fiscal year 1912. As it came from the house the appropriation was to continue available until 1913. Senator Culberson denounced this as a usurpation of the functions of the sixty-sixth congress.

An amendment making conditional appropriations for the permanent tariff board in the event of its establishment by law was offered by Senator Cummins and adopted.

Tariff Amendment Lost.

Senator Culberson offered an amendment directing the tariff board to report to congress not later than the first Monday in December, 1911, on the iron and steel, the cotton and cotton manufactures and the wool and woolen schedules. On a yea and nay vote it was defeated, 40 to 43. The insurgent republicans voted with the democrats in favor of the amendment.

The sundry civil bill was passed by the senate at 12:50 p. m.

At 1:45 p. m. the senate passed the naval appropriation bill and resumed consideration of the postoffice bill.

END OF THE FILIBUSTER.

Washington, March 3.—Order out of chaos was brought at 3:05 o'clock this morning when the senate, after listening to many hours of filibustering, reached an agreement that at 8:30 o'clock Saturday morning a vote would be taken on the bill to create a permanent tariff board. It was like snatching a brand from the burning fire when friends of the measure accomplished that result. What had been supposed to be the death knell for this measure had been sounded several hours before. The senate at 4 o'clock adjourned until 10 o'clock today.

Unfamiliarity with the rules of the senate on the part of the men engineering the obstructive tactics was responsible for the crumbling of the opposition. Senator Stone, confident of his ability to hold the floor for the night, had permitted the coterie of long distance talkers, who were to spell him today, to go to their homes. Learning that fact, Senator Beveridge invoked "rule 19" to take Senator Stone from the floor. Under this rule no senator "shall speak more than twice upon any subject in debate on the same day without leave of senate."

Get the Goods On Stone.

Senator Stone had spoken early in the day on the tariff board bill. He spoke again at the night session. During his latter speech he moved to proceed with the sundry civil bill, which motion under the rules of the senate had the effect of taking him from the floor pending the disposition of that motion. The motion was defeated and at once upon his attempting to resume his speech Senator Beveridge made the point of order that Mr. Stone already had spoken twice.

Vice President Sherman was inclined not to provoke a controversy and at once asked Mr. Stone if he had spoken twice. Mr. Stone would neither deny nor affirm the statement made by Mr. Beveridge, but declared that he could not remember. Thereupon the vice president called upon the official stenographers and it was found that their notes verified Mr. Beveridge's point. Mr. Sherman sustained the point of order.

NOTICE!
To People Who Are Looking for Bargains in Oriental Rugs
Cluny Laces
Drawn Work
Battenburg
Silk Kimonos
Irish Crochet Laces
Irish Crochet Collars
Irish Crochet Medallions
Damascus Hammered Brass and many articles we are selling at a big reduction.
ORIENTAL STORE
122 E. Wayne St.
P. S.—We clean and repair Oriental Rugs.

Not Equal to the Job.

Senator Overman essayed to fill Mr. Stone's shoes, but was not equipped for a long speech and an hour later the agreement was made fixing the time for a vote.

At the request of several senators the agreement included the taking up of the naval appropriation bill, but after that had been considered for a little less than an hour. Mr. Stone forced an adjournment. He made a point of no quorum, and as so many senators had gone home after getting the tariff board bill out of the way, it was impossible to muster enough senators to remain in session.

Considerable bitterness was exhibited by democratic senators when Mr. Stone was taken from the floor. The Missouri senator, himself, protested loudly that the record of his previous speeches should be read so that the senate might judge whether he had exhausted his right under the rules to speak on the tariff board bill.

Equal to Expectations.

The vice president declined to read these speeches and called Mr. Stone to order when he declared the ruling of the chair to be arbitrary and unjust.

Mr. Stone, repeating the charge, then sat down. Senator Overman protested against the word of the stenographer being taken against the word of a senator. Mr. Sherman said that the word of the senator had not been given; that when called upon to say whether he had spoken twice that day, the senator had declared he could not recall having done so. Mr. Sherman said his only course had been to have the records of debate examined.

We will have extra salesmen tomorrow, the last day of our great sale. Read "ad" on page five.
PATTERSON-FLETCHER CO.

Brother's Redemption at the Colonial today.

WOMAN'S SLAYER MAY GO ACQUIT

Italian Officer Who Slew Queen's Maid Said to Be Recovering.

SENSATION OF ROME

Rome, March 3.—Lieutenant Baron Paterno, the youthful cavalry officer, who shot himself after he had stabbed to death the Princess Giulia Trigona Di Sant'elia, one of the beauties of Queen Helena's court yesterday, is improving today and probably will be restored to answer for his crime. Italian courts sometimes deal leniently with the authors of tragedies growing out of affairs of the heart.

It was ascertained today that the immediate cause of the murder was the refusal of the princess to give the baron $4,000 with which to pay his debts.

Was Last Meeting

It had been generally accepted that when the queen's lady in waiting met Paterno at the obscure hotel Rebecchenio, her visit was one of renunciation, imperial wishes that she done with the lieutenant and seek a reconciliation with her husband, Prince Trigona Di Sant'elia, having prevailed. Whether this supposition was correct can be made known perhaps only by her slayer, but the police investigation has left no doubt that Paterno's first concern was to secure funds from the source that had supplied him before.

Everywhere deep sympathy is expressed for Queen Helena, who, it is known, had made every effort to bring to an end the unconventional alliance and reunite the prince and princess.

Indeed, it is possible that the murder was the indirect outcome of the insistence of both the queen and his majesty that an end be put to a situation that for some time had been fruitful of backstairs gossip.

Children Are in Ignorance.

The two daughters of the princess, aged 7 and 14 years, are being shielded from the cruel truth.

Paterno is not without friends at this time. These point out that he was beside himself with infatuation and being only 24 years of age, was eleven years the junior of the woman whose beauty might have turned the head of an older and wiser man. He saw the princess frequently at court functions when she was at her best, and no one denies that she encouraged his attentions.

The prince, who learned of the situation through attempted blackmail on the part, it is said, of one of Paterno's creditors, who held a check made by the princess, had instituted proceedings for a separation, but these were abruptly ended yesterday when the failure of the princess to appear was explained. Both the prince and princess wer members of her majesty's court.

We will sell 100 dozen large size white handkerchiefs tomorrow, the last day of our sale, at 2½c each.
PATTERSON-FLETCHER CO.

THE DEATHS.

BILCER.

Mrs. C. W. Bilcer, of this city, died at 12:30 o'clock Friday afternoon at Easthaven hospital, Richmond, where she had been receiving treatment for some time.

Funeral Director J. F. Getz, of the firm of Getz & Cahill, will leave tonight for Richmond to bring the remains to Fort Wayne.

THREE MEN KILLED.

Niagara Falls, Ont., March 3.—While men engaged in drilling rock at the plant of the Ontario Power company today they struck a pocket of gas. An explosion followed, killing three men instantly and fatally injuring a fourth.

MARRIAGE LICENSE.

Nathan Weinstine, 21, umbrella mender, and Ida Ruchman, 19.

David A. Wright, the Pennsylvania brakeman who was badly bruised by a fall from an engine at Dunkirk last Friday, was soon discharged from St. Joseph's hospital this morning.

TWELFTH DISTRICT REMAINS THE SAME

Congressional Reapportionment Makes But One or Two Disturbances.

READY FOR NEW LAW

Indianapolis, Ind., March 3.—Five changes were made by the democratic caucus last night in the present boundary lines of the congressional districts of the state, a plan having been agreed upon in anticipation of the action of congress on the Crumpacker bill.

Morgan county has been shifted from the Fifth to the Second district, Lawrence county from the Second to the Third; Decatur county, from the Sixth to the Fourth; Laporte county from the Tenth to the Thirteenth, and Pulaski county from the Thirteenth to the Eleventh.

When changes in the Sixth district were considered, Senator Sullivan, of Indianapolis, submitted a plan by which the northern part of Marion county would be taken from the Seventh, on account of excess population, and put in the Sixth, but objection was raised on account of the approximately 4,000 republican majority.

Senator McCarty, of Frankfort, desired that Hamilton county be transferred from the Ninth to the Sixth. This was opposed by Senators Carleton and Shively, the former on the ground of the unfairness to Congressman-elect Gray and the latter on the ground that the democrats had been successful under the present arrangement and that little change was better.

After a long debate in which Lieutenant Governor Hall spoke in behalf of the Sixth district, the vote showed that the district would be allowed to remain as it is, except for the loss of Decatur county, which is republican.

We expect the busiest day of our great sale tomorrow. We will have extra help, but try to trade as early in the day as you can. We know our store will be crowded in the afternoon.
PATTERSON-FLETCHER CO.

SUIT AGAINST G. E.

Big Electric Concern Alleged to Be a Trust.

Cleveland, O., March 3.—Following a consultation between Judge W. S. Kenyon, assistant United States attorney general and United States District Attorney W. L. Day here today Attorney Day, representing the government filed suit against the General Electric company of Schenectady, N. Y., and others, alleging an unlawful combination and a conspiracy in restraint of trade.

The specific charge is that the National Electric Lamp Co., was promoted by the defendants for the purpose of monopolizing the trade in carbon filament electric incandescent lights. The petition alleges that the National Electric Lamp Co. controls 97 per cent of that business.

The National Electric Lamp Co., incorporated under the laws of New Jersey has its headquarters in Cleveland.

SKIN GRAFTED ON BURNS.

Over Fifty Pieces of Skin Grafted on Small Girl, Who Was Burned.

Jennie Zdawczynski, of 727 Knitters avenue, the little girl who was terribly burned several weeks ago, when her clothing caught fire from a stove, yesterday at St. Joseph's hospital underwent the operation of having over fifty pieces of skin grafted on her chest, abdomen and thigh. The skin for the operation was furnished by friends of the little girl, and each voluntarylly gave a square inch from their own person to keep their little friend from being terribly scarred for life.

The operation was performed by Dr. E. E. Morgan, who has been attending the child, and this morning she was reported to be doing nicely after the ordeal. Dr. Morgan stated to The Sentinel that he would not remove the bandages from the child for a week, and consequently would not know how far the operation had been successful until that time. He stated though that it was hardly to be expected that over one-half of the pieces of the skin grafted on the child would take, and with this number the operation would be considered a big success. He also said that it would take months for the burns to heal and the child would be confined to the hospital for many weeks.

ANTI-MAGAZINE BILL DEAD.

Washington, March 3.—The proposed increase of magazine postage is dead for this session. Chairman Penrose, of the senate committee on postoffices and post roads, announced on the senate floor today that in view of the certainty that the debate on the subject would obstruct other legislation he would ask the same to agree to abandonthe proposition. Mr. Penrose sid he would present a subamendment providing for a commissionto investigate the subject.

HAS SHOULDER FRACTURED.

Ed Wolf Injured in a Fall in Lakeside.

Ed Wolf, of the Wolf Trucking company, is suffering from a fracture of the right shoulder sustained in a fall in Lakeside yesterday. While Mr. Wolf was engaged in loading furniture a passing street car caused Mr. Wolf's team to move slightly, and he was thrown backwards from his wagon, alighting upon his head and shoulders.

NO EFFECT ON LOCAL OFFICE.

Prosecutor's Salary Is Not Changed Under the New Law.

The new law governing the salaries and fees of prosecuting attorneys will not have any effect in Allen county. It provides for $2,500 a year in all counties with populations of more than 71,000, and for $1,200 for a deputy and half of the fees collected in excess of $3,700. This has pertained here for several years.

NOTES OF THE POLICE.

Isaac Dutch, charged with peddling without a license, was picked up today by Patrolman Nave. He was offering dress goods for sale.

August Dauer, known as Bismarck, was arrested for public intoxication today. He is a police character who spends all the time he is not in jail at the county infirmary.

The Cope-Grant Printing company has moved its Calhoun street office to its printing house at Washington and Clinton streets, formerly known as the Page printing establishment.

L. H. Keller, Pennsylvania machinist, sustained a bad incised wound between the index finger and thumb of his left hand by a drill slipping and striking his hand this morning.

A BUSY GANG OF YEGGS AT WORK

Crew That Broke Open Bank at Matthews Repeats at Windfall.

SWAG MUCH SMALLER

Windfall, Ind., March 3.—Robbers here early today blew open the outer vault of the local bank and secured $450 belonging to the postoffice and $200 of the bank's funds. They failed to gain entrance to the inner vault, which contained $10,000 in cash. The detonation did not awaken any one and the robbers escaped. It is believed that the robbers belonged to the same gang that robbed the Matthews (Ind.) bank the night before.

IN RUSH FOR BAND WAGON

[Continued from Page One.]

In the Senate.

The passage of the Duncan miners' qualification bill and eight other house bills was the result of the morning session of the senate. The Duncan bill provided for a board of examiners in every county in the state where coal is mined, the board to examine and register every man qualified to enter the mines.

Senator Halleck offered an amendment to give the operator representation on the examination board but this was defeated. An amendment by Senator Wood permits a foreigner who cannot answer questions in English to have an interpreter was carried.

The other bills in this carry-all were the Faulkner bill authorizing county commissioners to appropriate $300 for county treasurers to collect taxes by deputies in cities outside county seats, the Duncan bill granting a hearing to persons assessed for repair of levees, and the Seidensticker art institute tuition bill.

Omnibus Bill Passed.

The second auto bus load of bills went through in a half hour, the measures being the Foor bill authorizing unlicensed merchants to sell drugs, the Keeny bill providing that the state board of pharmacy may license apprentices in the drug business and that these young men may be employed in place of regularly licensed pharmacists, the Fitzer bill granting an appeal to persons against whom sequestered taxables have been entered on the duplicate. The Connelly bill to make it possible to kill a dog which had been poisoned was lost for want of a constitutional majority.

MAY REFUSE TO TAKE BILLS.

Indianapolis, March 3.—Under the constitution, Governor Marshall may refuse to accept after today any bills passed by the legislature. The constitution gives the governor three days in which to consider bills that are sent to him for his signature, and as the session will close at midnight next Monday, the three days will begin to run at midnight tonight. It was said at the governor's office today that the governor would exercise in part the right given him by the constitution in this regard. It was given out that he would receive after today only such bills as he expressly wishes to consider, and that all others will be refused.

The progress made today by the enrolling clerks in the senate and house enrolling rooms will largely direct the governor in his decision as to the bills he will receive.

The man who misses the last day of our sale will be sorry. Sale closes at ten thirty tomorrow night.
PATTERSON-FLETCHER CO.

WANTED—A boy to work in our store and deliver small packages.
3-3-tf KEIL & KEIL.

S. C. Johnson's Artistic Wood Finishes
Prepared Wax
Wood Dye
Paste Filler
Varnish Remover
Complete new stock.
Ask for Free Book on how to finish floors, etc.
Special Agents.
DREIER DRUG CO.
Northwest Corner of Calhoun and Columbia Streets.

Jones & Hushour Buys Meat Market

The Schwaim Meat Market, at 802 E. Wayne St., has been purchased by Bert Jones and L. E. Hushour, and will continue business in the same location. Former patrons as well as new customers are invited to meet the new proprietors.

Bargain Saturday

GREAT SHOWING OF NEW DRESS SKIRTS FOR TOMORROW'S SELLING—BARGAINS IN PETTICOATS, CORSETS, GLOVES, HOSIERY, UNDERWEAR, &C.

New Black Voile Dress Skirts, big values at $12.50, $10.50, $8.50, $6.50 and... $3.98
Ladies' Chiffon Panama Skirts, special values at $6.50 and... $5.00
Misses' Panama Skirts, black and colors, at $3.98 and... $3.50
50 doz. Ladies' Black Mercerized Petticoats, dollar values at... 79c
25 doz. Ladies' Gingham Petticoats, 50 values at... 39c
1 Case Ladies' $1.00 Classic Model Corsets at... 88c
The Sahlin Perfect Form and Corset Combined at $1.50 and... $1.00
Ladies' 50c Colored Cashmere Gloves at per pair... 39c
Ladies' 2-clasp Kid Gloves, special per pair... 69c
Ladies' 1 and 2-clasp Kid Gloves, a regular $1.25 value at... $1.00
1 Case Ladies' Black Silk Hose very special at... 50c
Buster Brown Hose for Ladies, Misses and Children, per pair... 25c
Special Ribbon Sale at per yard, 25c, 19c, 12c and... 10c
1 Case Ladies Summer Union Suits, all styles, 75 values at... 50c
50 doz. Ladies' 25c Sleeveless Vests tomorrow at... 19c
A lot of 50c Corset Covers, sizes 32 and 34, at... 25c
$1.25 Muslin Gowns at $1.00. $1.00 Gowns at 88c. A matchless value in a good cambric Drawer at 25c.
WELKER'S
928 Calhoun St.
Near Washington.

TWO SIGHTS IN ONE
without the usual lines and discomforts.
Meigs' Invisible Bifocals are being worn by hundreds of people who thought they couldn't wear double glasses.
No trouble for us to show them—no trouble for you to wear them.
Ground in our own factory at reasonable cost.
No Charge for Examinations.
MEIGS
EYESIGHT SPECIALIST
LYRIC THEATER BLDG.
1012 Calhoun Street.

Money to Loan
Money to Loan
We arrange loans on furniture, pianos and other chattels, or on your own plain note, if you have a regular position or job.
We make it as easy as possible for honest people to do business with us. We realize that everyone desires to keep their personal affairs private, and we guarantee absolute privacy in all our transactions.
Loans to any amount from $5 to $100, and you pay us back in small weekly or monthly installments. Large rebates given if paid before the contract expires.
No matter what rate you are now paying or have paid any other company, we will make you a lower rate and on easier terms.
"Save the Difference."
Loans made in all towns on all steam or interurban roads.
Mechanics Loan Co.
1104 CALHOUN ST.,
Room 1. Second Floor.
Home Phone 817.

NEWS OF FORT WAYNE'S NEIGHBORS

LIQUOR AGENTS SWOOP UPON CITY

"Wet Goods" Men Over-run Wabash —Wednesday May Be Opening Day for Saloons.

Wabash, Ind., March 3.—On almost every car a good-looking stranger with a ready smile is coming into Wabash as a result of the option election which returns saloons to Wabash.

These strangers are here to sell "wet goods." Almost as soon as the result was telegraphed, the men were swooping down upon Wabash.

As there was such a general opinion that Wabash would go "dry" the liquor houses were slow about sending their men here but all houses were busy at once with the vote favorable to the "wets."

County Commissioner Knee when asked what day the commissioners would consider the licenses, replied:

"We have had no licenses since I was on the board. What has been the custom?"

"Wednesday was usually the day."

"Well, I suppose we will put it off as long as we can. The legislature has left us in the dark, so far, as to regulating measures."

The commissioners will not be in a hurry to act for as long as the present legislature is in session there is no knowing when they will act.

Should the licenses be issued Wednesday of next week, as now seems certain, the saloons will be open in many parts of the city on that afternoon or evening.

This will mean an old-time "making the rounds" on Wednesday evening and those who have been stating that "more liquor is drank when dry" will get a chance to make a pretty fair comparison. The saloonists are elated at their success in winning out for two years to come, but there will almost certainly be an election in two years, the third here.

AFTER NEW FACTORY.

Business Men Meet to Raise Stock for Showcase Company.

North Manchester, Ind., March 3.—North Manchester is after a new factory. The S. S. Cox Showcase company wants to put a plant in that place, and $15,000 worth of 7 per cent preferred stock must be sold if the industry is secured. This money will go into the rebuilding of the burned automobile factory, which will be turned over to the company. In addition $20,000 worth of common stock must be sold at par, and Joseph A. Browne has agreed to take $5,000 of this sum. Besides the automobile plant a building 50x200 with a wing 50x70 feet must be erected together with a dry kiln. While the amount asked is considerable a mass meeting has been called to press the raising of the stock subscriptions.

MARRIED IN CANADA.

Huntington, Ind., March 3.—Quietly leaving their homes in the wee small hours of Wednesday night and arriving in Huntington in time to catch the 4:45 eastbound passenger train over the Wabash, Elmer Baugher and Miss Hazel Mahoney, both of near Harlansburg, completely slipped it over their friends and were married yesterday in Windsor, Canada.

BUYS NEWSPAPER.

St. Joe, Ind., March 3.—Lee Tustison, a St. Joe young man who is forging his way to the front in the newspaper field, has purchased the Hicksville News and will take charge March 10. He is now a members of the Sterling, Ill., Evening Gazette staff. He is a practical newspaper man and capable to make a paper talk both through the news and advertising columns.

Rheumatism in Ankles

One Bottle of Rheuma Cured Woman Who Could Not Walk.

Marvelous as this story may seem, it is absolutely true; but this is only one of the many almost magical cures that Rheuma is performing these days.

Mrs. Gertrude Kozel, Smithfield, Pa., write on Feb. 14, 1910: "I had Rheumatism for over a year; it settled in my ankles and I could not walk. I have taken one bottle of Rheuma and do not have any more pain, and I can again walk at will."

Meyer Bros. Co. will sell any reader of The Sentinel a bottle of Rheuma for 50 cents, and guarantees it to cure any case of any kind of Rheumatism or money back.

Gratifying relief comes in a day, because Rheuma acts at one time on the Kidneys, Stomach, Liver and Blood, and starts to rid the entire system of poisonous Uric Acid at once.

Mail orders filled, charges prepaid, by Rheuma Co., Buffalo, N. Y. Write for free trial bottle.

English Marhue is the real remedy for indigestion. 25 cents at Meyer Bros. Co., or mailed by Rheuma Co., Buffalo, N. Y.

MAJESTIC THEATER

TONIGHT.

OPPORTUNITY

Of a Life Time

Big New York Success

THE THIEF

Sensation of the Season

2 Years at the Lyceum Theater, N. Y.

ORIGINAL PRODUCTION!

Saturday Matinee—15, 25, 35c

Night Prices—15, 25, 35, 50, 75c

10c TEMPLE 10c
25c TODAY 25c

APDALES ZOOLOGICAL ANIMALS.
"GIRLS FROM MELODY LANE."
THREE RICHARDSONS.
JESS HALE & CO.
8—BIG FEATURES—8
Nights.....10, 25, 50c

NEW DISEASE AT PORTLAND

Medical Fraternity Stirred Up Over New Malady That Resembles Measles.

Portland, Ind., March 3.—A new contagious disease is abroad in the land known to the medical profession as "Rubella," and six cases have been reported to Dr. W. D. Schwartz, secretary of the city board of health, and all have been placed under quarantine, using the measles flag.

"Rubella," it is said, closely resembles measles, and yet one having had the genuine measles is not rendered immune thereby from taking "Rubella." The new disease is believed to be what was formerly known as German or French measles, but it is just as contagious as the real measles.

Nellie Craig, an employe at the Knocker Shirt factory, was the first to take the disease last Sunday evening, since which time five other cases have developed among the employes of the same concern. Similar cases have been reported in various parts of the county for some weeks, but the attending physician, when one was called, were seemingly undecided as to what the disease was.

Teachers in the public schools, when they observe a pupil listless with the eyes red or coryza emitting from the nose, are requested to send the pupil home, as these are the first symptoms and the points where the eruptions first appear.

With the exception of the typhoid fever epidemic last fall this is the first contagious disease Portland has had since last July.

JUMPS FROM CAR

After Being Warned by Conductor—Receives Severe Wounds.

Warsaw, Ind., March 3.—Philip Mikesell, residing on the Carlin Myers farm north of Mentone, received severe bruises Wednesday evening while attempting to jump from a northbound Winona interurban car, near Gates station.

Mikesell had taken the car due at Warsaw at 7:32 to come north and indicated his desire to stop at Gates. The conductor cautioned him not to attempt to alight while the car was in motion, but misjudging the speed made the attempt and was thrown to the ground and severely bruised. He was brought on to Warsaw and his wounds dressed by Dr. McDonald, and returned to Mentone on the 10 o'clock car.

NEW BANKING FIRM.

Former Private Institution Made Into State Bank.

Huntington, Ind., March 3.—Huntington is to have another banking firm. For some time Maurice M. Robinson, of the banking company that bears his name, has been in the city in consultation with D. W. Zintsmaster and plans have been completed for the organization of the new firm.

According to the plans which have been made, the Commercial bank, which for a number of years has been operated by Mr. and Mrs. Zintsmaster, will be changed from a private to a state bank. Mr. and Mrs. Zintsmaster will retain their interests, the banking firm will take a large block of the stock while some will be sold to local people.

RED MEN TO MEET.

Braves From Five Counties to Hold Meeting at Huntington.

Huntington, Ind., March 3.—Arrangements are being made for a big district meeting of Red Men to be held in this city on the afternoon and evening of Wednesday, March 15. The district includes Huntington, Wabash, Wells, Allen and DeKalb counties, and already the various lodges have promised a large attendance, Fort Wayne alone promising two car loads from that city will come. Nearly all of the state officers will be here and the affair will probably be one of the biggest in the history of the local order. Committees on invitation, reception and entertainment have been appointed and are arranging the plans for the affair as rapidly as possible.

PAYS FOR FUN.

Create a Disturbance on Interurban Car and Pays Fine.

Auburn, Ind., March 3.—Otto Gillem, of Waterloo, who was tried in Justice Green's court in this city Wednesday on charges of public intoxication, pleaded guilty and was fined $3 and costs, amounting to $10.05, which he paid. Gillem was arrested for creating a disturbance on a T. & C. I. car last Saturday while en route home from Fort Wayne and when charges were filed against him he at first pleaded not guilty, but later changed his opinion. Since the T. & C. I. officials have been carrying out their threats and arresting all intoxicated persons found on the cars, some passengers pay a high price for their fares.

PROSECUTOR RESIGNS.

Kendallville, Ind., March 3.—Harry Helwig, who has been acting as deputy prosecuting attorney in this city for Prosecutor E. P. Spangler, of Albion, has resigned his position and left Wednesday evening for Plainfield, N. J., where he will be in charge of the legal end of a real estate agency. He will be connected with E. C. Petrie, another able attorney, and being a brilliant young lawyer, will no doubt make a success in his new location.

GETS DENVER TRIP.

Columbia City, Ind., March 3.—Mrs. F. M. Hollis, of this city, state oracle of the Royal Neighbor order, was elected Wednesday at Indianapolis as a delegate to the supreme camp of the order, which will hold their convention at Denver, Colo., in May. She is entitled to the honor, which carries expenses with it, and will make the trip. She arrived home Thursday evening.

RHEUMATISM

PURIFYING THE BLOOD THE ONLY PERMANENT CURE

No case of Rheumatism was ever cured except by a thorough purification of the blood; just as long as the blood remains charged with fermenting uric acid poison, the painful disease will continue. The pains and aches of Rheumatism are simply superficial effects of the impurities in the circulation, and sometimes may be temporarily relieved by the application of plasters, liniments, hot cloths, etc. But the person who trifles with this dangerous disease by depending on local treatment alone, is certain to pay for the mistake with constant suffering later on. S. S. S. cures Rheumatism in the only way it is possible to cure the disease. It goes down into the blood, and removes the uric acid from the circulation, so that the nerves, bones, muscles and joints are lubricated and fed with nourishing elements instead of being continually irritated and inflamed with the sharp, uratic impurity. When S. S. S. has cleansed and purified the blood, the pains and aches cease, all inflammation disappears, stiffened muscles are made pliant, and every troublesome symptom of Rheumatism is permanently corrected. Book on Rheumatism and any medical advice free to all who write.

SSS

THE SWIFT SPECIFIC CO., Atlanta, Ga.

An Infant Industry.

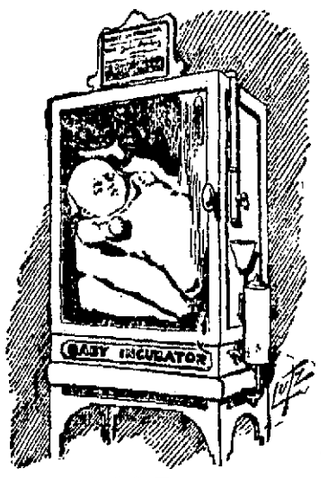

Merely a Suggestion.

The young lady was doing a piano stunt.

"My daughter," said the fond mother proudly, "plays entirely by ear."

"Well," queried the fussy old bachelor who was making a call, "why don't you consult an aurist?"—Chicago News.

Two of a Kind.

Fanatics starve to death, while bigots die of gout. Otherwise they are much alike.—Life.

Tired.

Gerald—There is no rest for the weary.

Geraldine—Nor for those they make weary.—New York Press.

Truth.

Down at the bottom of the well
Lies truth—an adage old—
Yet truth, forsooth, is like a bell
That's very seldom tolled.

—Judge.

Victor Phonograph at Conklin's.
Edison Phonograph at Conklin's.
Victor Talking Machines at Conklin's.
Edison Talking Machines at Conklin's.
3,000 Edison Records at Conklin's.
3,900 Victor Records at Conklin's.
GUY CONKLIN,
1003 Calhoun St.

FOLEY'S Honey and Tar

FOR ALL COUGHS AND COLDS

For bronchitis, hoarseness and tickling in the throat. Especially recommended for children and delicate persons. No opiates. A medicine, not a narcotic. THE BEEHIVE ON THE CARTON IS THE MARK OF THE GENUINE. Refuse substitutes.

A Reliable Cough Medicine

is a valuable family friend. Foley's Honey and Tar fulfills this condition exactly. Mrs. Charles Kline, N. 8th St., Easton, Pa., states: "Several members of my family have been cured of bad coughs and colds by the use of Foley's Honey and Tar and I am never without a bottle in the house. It soothes and relieves the inflammation in the throat and loosens up the cold. I have always found it a reliable cough cure and do not hesitate to recommend it highly." For la grippe coughs and stuffy colds, for children and grown persons and for delicate people use only Foley's Honey and Tar. Contains no opiates.

For sale at Dreier Drug Co.

DO IT NOW DON'T WAIT

until tomorrow before you investigate our method of treating Drug, Liquor and Tobacco addictions with Hill's Chloride of Gold Tablets.

We remove desire of patients we accept for treatment, if directions are followed, and do it without pain or suffering. Can be given secretly without the knowledge of the patient. Testimonials SENT FREE • Give it a Trial.

Price $1.00 per package. Sold and recommended in Fort Wayne at the four stores of

Meyer Brothers Co.
Fort Wayne, Ind.

Try Sentinel Want Ads.

The People's Store

Big Special Sale of EMBROIDERY

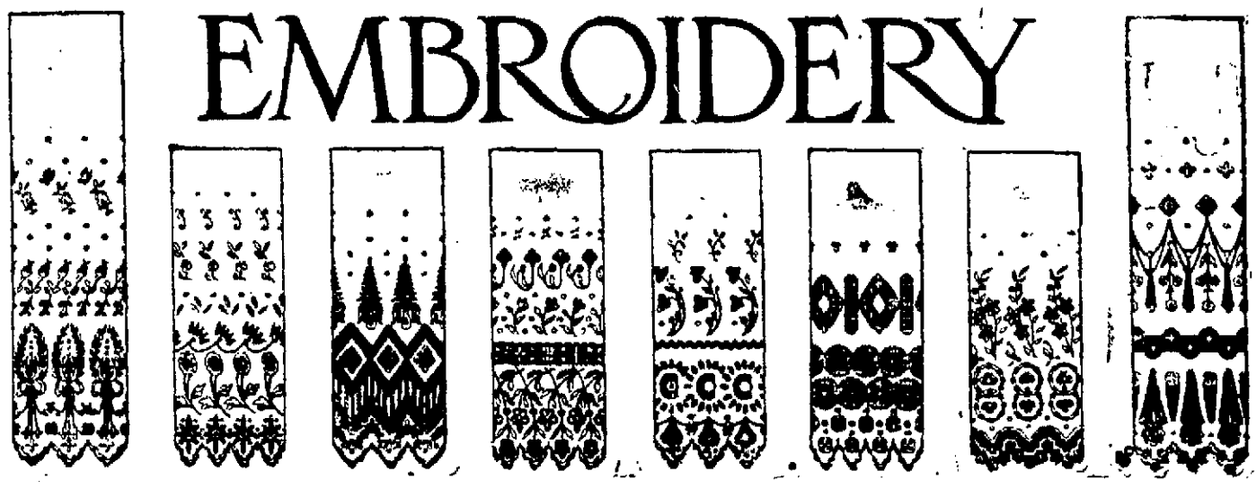

About every woman looking for New Embroideries has been waiting for just such an event as this. The largest and best lot of embroideries, insertions, flouncings and all-overs ever placed on special sale at one time. The values, the splendid worth of the entire line, is bound to bring it into decided prominence, and the selling will be unusually active at the prices we have placed upon them.

Sale Is for This Entire Week

Lot 1 250 pieces of fine Embroidery Cambric Edgings, from 4 in. to 12 in. wide; a line you can never buy at any other time under 15c yard. Special for this sale..... **9c yard**

Lot 2 150 pieces of fine Embroidery, Swiss and Cambric Flouncings, full 18 inches wide, and regular 30c to 35c values at any other time. Special for this sale..... **23c yd.**

Lot 3 200 pieces of fine Cambric and Nainsook Embroidered Flouncings, 27 inches wide, extremely high class, dainty patterns, and 65c to 69c values. Special for this sale.... **50c yd.**

Lot 4 200 pieces of fine Nainsook, Swiss and Cambric Flouncings, 45 inches wide, and just what you want for Skirts, Dresses, etc., $1.25 and $1.50 values. Special for this sale.... **98c yd.**

Lot 5 300 pieces of Swiss, Cambric and Nainsook All-overs, neat, dainty patterns, and a very large selection, values 65c to 75c at any other time. Special for this sale..... **50c yd.**

Lot 6 A special new lot of Cambric Embroidery, edgings, in any width you may desire, dainty, pretty patterns, a saving of 5c to 20c on every yard. Special prices for this sale.... **12½c yd.** and upward

And again we ask—**"ARE YOU A STOCKHOLDER?"** Shares of stock in the People's Store Co-operative are $10 each, drawing a guaranteed yearly dividend of 7 per cent. Stockholders also enjoy the privilege of getting 5 per cent. discount on all the goods they buy here, which discount is paid to them by check twice yearly. Why not be one of the thousands who enjoy this safe and sure manner of increasing their income? Get your application in at once for a share of stock. Do it now.

The People's Store

TWENTY-FIVE YEARS AGO

What the Sentinel Had to Say About Persons and Events Twenty-Five Years Ago.

The business of the Troy Steam laundry extends over three states. They ship and receive articles by express.

Theodore Thieme, the druggist, left last night for New York. From there he will go by boat to New Orleans and Cuba.

W. H. Dreier, the druggist, will erect a handsome residence at the corner of Broadway and Berry street this spring.

The trustees of the First Presbyterian church met last night and agreed to pay Chris. Boecker, the contractor, $53,000 for the construction of the church.

Fort Wayne commandery, Knights Templar, will meet at the Temple asylum tomorrow night to confer the order of the Red Cross on Charles E. Read and Horace Granger.

In Vordermak's new addition in the east end, streets are named "McDonald," "Hendricks," "Cleveland" and "Hancock." In Capt. White's addition adjoining the streets are named after the great republican statesmen, headed by "Grant avenue."

The annual commencement of the Fort Wayne College of Medicine was held last night at the circuit court room. Reineke's full orchestra played for the occasion, and Dr. C. B. Stemen, dean of the institution, delivered the opening address. Rev. S. A. Northrup then offered prayer, and Hon. Charles McCulloch was introduced to make the address to the graduates. He conferred the degree of doctor of medicine upon the class composed of the following gentlemen: W. W. Barnett, John C. Brown, William J. Fife, Cyrus T. Gamble, John M. Hosford, Abram J. Kesler, George B. McGoogan, Charles E. Stultz, Joseph Stultz, George C. Stemen, Charles Waddell, R. S. White. Honorary, E. S. Fisher, Wm. L. H. Lyons. Ad eundem, A. J. Boswell, M. D. They were presented with their diplomas and ushered into the world as full-fledged physicians. Dr. M. F. Porter closed the exercises with a valedictory address.

100 KNEE PANT AND KNICKERBOCKER SUITS

Half Price.

$ 2.50 Suits go at.....$1.25
$ 3.50 Suits go at.....$1.75
$ 4.00 Suits go at.....$2.00
$ 5.00 Suits go at.....$2.50
$ 6.50 Suits go at.....$3.25
$ 8.00 Suits go at.....$4.00
$10.00 Suits go at.....$5.00
$12.00 Suits go at.....$6.00
$15.00 Suits go at.....$7.50

All other suits will be discounted 20 per cent. with the exception of blue serge suits. These will be discounted 10 per cent.

During Our Great Sale that closes Saturday night.

PATTERSON-FLETCHER CO.

We Furnish THE HOME ON EASY Payments

PICKARD HOUSE FURNISHING CO.
112 AND 114 EAST COLUMBIA ST
Store only ONE SQUARE north and a FEW FEET east from the TRACTION CORNER

We Are Making Special Low Prices on

Wall Paper

At this time of year—in fact, we are closing out last year's patterns at absolute **COST.**

Phone us No. 768, if willing to have your work done now, and we will call and furnish estimate.

Keil & Keil

926 CALHOUN STREET.

The Fort Wayne Sentinel

EVERY EVENING EXCEPT SUNDAY

By E. A. K. HACKETT.

Daily, 10c per Week. Weekly, per year, $1.

Entered at the Postoffice, Fort Wayne, Ind., as second-class mail matter.

VOL. LXXII ..... No. 180

OUR TELEPHONES.

Editorial Rooms 650
Counting Rooms 173

FRIDAY, MARCH 3, 1911.

TONIGHT.

Amusements — "The Thief" at the Majestic; vaudeville at the Temple; motion pictures at Lyric, Colonial, Fairy, Gaiety, Star, Casino, Pearl and Hippodrome.
Unions — Leather Workers; Railway Trainmen; Electrical Workers; Printing Pressmen; Boilermakers and Helpers; Power Pipe Fitters.
Fraternities — Royal Neighbors; Royal Templars; Royal Arcanum; Summit City, F. & A. M.; Ben Hur Court, No. 15; Knights and Ladies of Columbia; Lawton Wayne Post, G. A. R.; Woodmen of the World.

TO FIGHT THE WHITE PLAGUE.

Near the end of the present month there will be inaugurated in this city a week's campaign against tuberculosis. This project should enlist the interest and sympathy of all of common sense and humane impulses. It means the saving of human life and if that be not sufficient consideration, it means the saving of money.

The greatest foe of mankind is tuberculosis, a scourge which finds apt description in the term "the great white plague." It has been completely demonstrated that tuberculosis is not only preventable, but that taken in its earlier stages and rationally treated is curable. It is to interest the public in these stupendous facts that anti-tuberculosis campaigns are organized and pressed; to inform the people upon the means of prevention and the methods of cure. When there is general understanding and appreciation that every one is constantly exposed to infection by the germs of tuberculosis, that prevention after all means only a species of cleanliness that ought to be practiced for its own sake, that rational treatment is within the reach of all and that united public opinion crystallized in universal custom can conquer this most terrible of all human scourges the fight will be more than half won. Pure air, proper food, cleanliness and a regard for the health of the community are possible to all. The anti-tuberculosis campaign is designed to teach the truth of these simple facts.

Dr. E. A. Crull, public health officer for Fort Wayne, has exerted himself with great industry and intelligence to arouse public interest in this campaign in which he is the prime mover. The program for the week beginning March 27 will be as interesting as it will be valuable and will bring some notable authorities to this city. And while this is a battle for human life and human resources and not an entertainment, it will present nothing that will not appeal to every variety of interest. Your interest is needed to get the results sought.

PRESS THE SEALER ORDINANCE.

There is no reason why the sealer's ordinance should not be passed. The objections to it have not been in any case made clear. Certainly no one who means to be honest in his business can offer rational objection to a proposal that will protect him from the unfair competition of one who is not scrupulous. The worst that any one has so far been able to say against the measure is possible flaws in the law or unimportant weaknesses in its operation or graft springing from the dishonesty of a sealer. Surely no one will deny the correctness of the principle that any merchant or vender should give in honest measure what he is paid for giving. If the ordinance has flaws that may make it ineffective or that may make it offensive the test will disclose them and amendment would be a matter of no difficulty or delay. As for grafting by a sealer, there is no way to prevent that until he is caught with the goods any more than there is a way to prevent graft by those who administer other public functions of such character as present a way for the sale of illegal or extra-legal privileges and indulgences. The sealer's ordinance should be passed. It will not in any wise hurt honest business; it will protect the people from dishonest business.

The Mexican revolution has abated to such a state of quiescence as argues the leaders to have been arranged with. There may soon enough be a fresh outbreak of fighting, but since the federals marched into Juarez it has been almost nothing doing in the entire theater of disturbance. It may be the insurgents are recruiting, foraging and gathering munitions preparatory to a grand movement purposed to spread the flames of revolution from Chihuahua to other states, though it is quite as reasonable to believe that the revolt is petering out or that the Mexican government is quietly winning by corrupting the patriots—a time-tried and fire-tested good old way that in some lands can produce results.

The liquor regulation bill is not all that some of the sincere friends of a denaturized saloon had hoped it would be, but it nevertheless contains provisions that if enforced will have some good results. The duties of the county commissioners in judging the fitness of an applicant are made more clear than under the present law. It is to be hoped the text of the act is so clear upon this point as to force county commissioners to meet situations with courage of their own, and also to make mandatory their duties in certain cases, for that isn't the situation now by any means.

It doesn't appear to be realized by San Francisco courts that time is fleeting, that Abe Reuf is human and that in course of nature the big boodle boss of the coast city will go the way of all flesh. The resourceful Mr. Reuf has contrived once more to sidestep the privacy of San Quentin. There may be abundant mystery as to why but there is no cloud on the fact that the convicted boodler seems able to get about what he wants from the courts.

It is being urged upon Senator Lorimer that the narrowness of his escape from condemnation in the senate must spur him to heroic courses. Suggestion is made that he resign and appeal to the Illinois legislature to vindicate him, itself and Illinois. Mr. Lorimer may at one period of his life have been as easy as that, but it was while he was yet taking his meals through a tube. He knows when to stand pat.

Mr. Taft will have a nice new democratic majority to do business with in the house and an extensively made over republican majority in the senate when the extra session comes on. The bi-partisan disposition of matters during the extra-innings may be a valuable object lesson to the common sense of the country.

Illinois legislature has it in mind to censure Senator Cullom for voting a clean bill of health to his colleague, Lorimer. With Lee O'Neil Browne sitting in the Illinois house unmolested and unafraid, the Illinois legislature could do a few more incongruous or uncalled for things.

The very venerable and almost reverend United States senate is cavorting in its filibusters in a fashion to make itself think it has been outfitted with fresh blood and new bones.

Not even as vice president can Sunny Jim Sherman get away from habits contracted while a member of the Jocannon rules committee of the house.

It will be noted that Hon. Albert Jeremiah Beveridge is retiring in something that is a very deceptive imitation of a blaze of glory.

Why is it called the Sucker State? Well, among other reasons there's Lorimer.

MOVEMENT FOR A DAY OF REST.

(The Postal Record.)

It is a trite observation that all great movements for the amelioration of the conditions under which the workers of the world perform their labors have been retarded by the apathy of those whom the movement is designed to benefit. Human nature is apparently so constituted that the majority of people who suffer by reason of a hardship prefer to endure it rather than to agitate for a removal of its cause. This may be due—and doubtless is—to the proneness of each of us to think that some other can or should accomplish the desired result without our active co-operation and efforts. At any rate, the agitation for Sunday rest in the government service, inaugurated by the Rev. Dr. Grannis, of the Lord's Day Alliance, and so splendidly seconded by the members of that admirable organization, did not meet with the spontaneous and hearty support of the government employes one would naturally have expected. Owing to the able and unceasing efforts of Dr. Grannis and his coadjutors, however, interest in this most worthy cause has been wonderfully aroused, and such progress is being made that the near future is bright with promise.

The following letter recently received from Dr. Grannis shows along what lines the campaign is being waged and how far-reaching are their methods:

New York, Nov. 19, 1910.

Mr. Ed. J. Cantwell, 945 Penna. Ave., Washington D. C.

My Dear Cantwell: You and your associates in the postal serrvice will doubtless be gratified to know that the movement to close the carriers' windows to Sunday callers for mail is spreading to all sections of the country. Within the past few months we have communicated with the officers of ministerial unions in over four hundred cities and towns. Among the last to take up the work under the plan of campaign we suggest are Milwaukee, Wis.; Los Angeles, Cal.; Kansas City, Mo.; Pittsburg, Pa.; Detroit, Mich., and scores of smaller towns. Word reaches us that Rocky Ford, Colo., and Detroit, Mich., have been added to the list of offices closed on Sunday.

Now is the time to push the work in every community where there are branches of carriers and clerks organized.

HIS MOST TIRESOME JOB.

(Baltimore Sun.)

"The most tiresome job I have to do," a wealthy man said, on his way downtown to clip his January coupons. He actually resented a few hours' toil with the scissors!—or don't they clip coupons with scissors? And yet his father laid the foundation of this fortune by wielding for ten hours a day an instrument very much more wearying than a coupon clipping scissors.

In justice to our complaining friend it should be said that his distaste for a task that to most of us would seem quite delectable was not due to physical laziness, for he is really very active and energetic, especially in chasing the perverse golf ball or the elusive fox. What made cutting coupons a tiresome and dreaded task to him was the meaninglessness of it all. He and his treasure had become things apart, there was no human relation between them. He probably could not even recall the names of his bonds—they were merely so much engraved paper to him.

A few years ago the young man who inherited a fortune found it invested in mills or lands or enterprises which his father had built up and which it was necessary to hold intact. The son stepped at once into the responsibilities and human relations of the wealth he inherited. Today he inherits a safe deposit box.

This shirking of responsibility and regarding wealth as a mere coupon abstraction has a bad effect both on the individual and on the community. Only a few generations ago the wealthy man was the serviceable man; his property was held and administered by him or his personal stewards or by his family; today a large part of the actual ownership of wealth is in people who feel no sense of responsibility as to the actual labor that earns the coupon and who feel and recognize no duties connected with their wealth as part of the capital of society. This effect of our tremendous corporate development, with its wide diffusion of ownership as reflected in coupons and dividends, is a phase of the corporation problem that seems to have escaped most students, and yet in its larger aspects it may well be the most important feature of the problem.

SPRING SUITS AT $15.00

The material is of French and heavy grained serge, which are "the" materials for spring wear. There is no room for argument about these values. Products of a high-class maker, bought at a special low price, we offer them at a real saving of $5.00. Jackets are 25 inches long, peau de cygne silk lined, neat trimming on collar; skirts plain gored, with front and back panel. Compare them with any in the city at $20.00. To induce early buying we offer them at..... **$15.00**

We show other new, snappy styles at $22.50, $25.00, $27.50 and $35.00

SPRING COATS AT $9.75

Exceptional values in plain tailored models, but perfect workmanship. Materials are all-wool serge and covert cloth. They are self-lined and are 54 inches long. We cannot be too enthusiastic over these extraordinary values. No woman who intends to buy a spring coat should fail to see these before purchasing. Actually worth $15. Our price is much less..... **$9.75**

We show a large selection and range of coats from $10.75 to $35.00. Newest sailor collar effects and trimmings.

The Seelberg Store
126 E. BERRY ST. SMART CLOTHES for WOMEN BET. CALHOUN ST. AND POST OFFICE

LIBRARY MARK TWAIN GAVE TO HIS HOME TOWN.

MARK TWAIN LIBRARY, REDDING, CONN.

Services that were simple in character but filled with evidences of the personal affection in which Mark Twain was held, marked the dedication of the Mark Twain library, the deathbed gifth of the famous humorist to his home town, Redding.

Mr. eClmmens gave the building as a memorial to his daughter, Jean L. Clemmens, whose tragic death by dropping in a bathtub in her father's home at Stormfield, on December 24, 1909, was a shock from which he never recovered.

The Mark Twain library was founded by Mr. Clemmens in 1908, soon after he became a resident of Redding. It contains over 5,000 volumes, including those given by Mr. Clemmens, during his life and the books from the humorist's private library at Stormfield, presented to the institution after his death. The building also contains several valuable paintings and engravings from the Stormfield collection.

Don't miss the Patterson-Fletcher Co. ad on page five. It is worth reading today.

Mrs. Harry McAfee, of Crescent avenue, is a patient at the Hope hospital, having undergone a surgical operation there Monday of this week. She is getting along very nicely.

FOR SALE.

The 7-room house at 2120 Broadway. Martha F. James, guardian. Inquire of Swayne & Swayne, Attorneys, 111 W. Main street. f24-tf

EXPRESS DRIVERS STRIKE.

Men of U. S. Company in Jersey City Walk Out.

New York, March 3.—Three hundred drivers and helpers of the United States Express company in Jersey City struck today, alleging discrimination by the company against men who participated in the big strike last fall. No wagons were sent out and business in Jersey City headquarters was at a standstill.

A big force of police was sent to guard the stables and offices, but no overt demonstrations were attempted by strikers or their sympathizers.

ALLIGATOR IS DEAD.

Saurian's Demise Lifts Big Load From Will Thiel's Mind.

The alligator shipped from Florida a few weeks ago to Will Thiel, of the Hamilton National bank, by his brother who is making a tour of the south, has succumbed to the rigors of the northern climate. Soon after its arrival in Fort Wayne Mr. Thiel succeeded in inducing Joseph Hutzell, the West Main street druggist, to accept custody of the reptile until spring, but Mr. Thiel has been putting in all his spare time wondering what he was going to do with the 'gator when Mr. Hutzell's patience was exhausted and he cast the saurian adrift. When the alligator obligingly died last night, it lifted a tremendous load from Mr. Thiel's mind, and life has a roseate hue for him once more.

THE FRANK DRY GOODS CO.
730 CALHOUN ST. FORT WAYNE, IND.
ESTABLISHED 30 YEARS

Great Price Reductions for Saturday

2 cases of Loom-End Print left over from last sale at 2½c a yard.

Standard Prints in large size remnants at 4c a yard.

2 Bales of 1-yard wide Brown Muslin at 5c a yd.

1 case of Bleached Muslin, 1 yard wide, at 6c a yd.

100 pieces of Crash, a regular 6c value, at 4c a yd.

200 pieces of Staple Gingham in all size checks, at 5c a yard.

A Large Showing of New Spring Merchandise Ready for Your Inspection

Our Store is full of New Merchandise. All the new things that have been brought out by the Manufacturer and the Importer is here

New Silks—Beautiful Foulards, Messalines and Salome Silks in all the new shades.

New Dress Goods—All the new shades and weaves, for dresses and coats.

New Wash Goods—An assortment of wash fabrics that will please every woman, at all prices, from 15c a yard to $1.00 a yard.

New Dress Trimmings and Buttons to match every fabric and shade.

New Embroideries for flounces, for dresses and for trimmings; also a complete showing of Laces in white and ecru in all widths.

Our Glove stock is complete. All shades in Kid, Silk, Lisle and Cotton Gloves.

Everything you will need to go with your new Spring Dress and Suit is here.

New Hosiery, Underwear, Ribbons and all kinds of Collars in lace and embroidery. Also a complete line of Belts and Leather Goods.

TOMORROW THE LAST DAY

Of the Greatest Sale Ever Known in Indiana

Tomorrow will be the Greatest Day of the Sale. Read what we will do the last day and then make an effort to trade just as early in the day as you can.

Any of the fancy 50c four-in-hand ties will go at 10c with the exception of the new neckwear that has come in this week. These will be sold at 45c tomorrow.
Any $25, $30 or $35 Fancy Overcoat will go at **$10**, tomorrow.
More staple suits to go at Half Price. See display we have put in window today.
All $1.25 and $1.50 blue, black and staple knee pants will go at 48c tomorrow, the last day of the Greatest Sale ever known in Indiana.

All Men's Fancy Suits
HALF PRICE.
$30.00 Fancy Suits go at $15.00
$25.00 Fancy Suits go at $12.50
$20.00 Fancy Suits go at $10.00
$18.00 Fancy Suits go at $9.00
$15.00 Fancy Suits go at ....$ 7.50
$12.00 Fancy Suits go at ....$ 6.00
$10.00 Fancy Suits go at ....$ 5.00
$ 8.00 Fancy Suits go at ....$ 4.00
$ 5.00 Fancy Suits go at ....$ 2.50
All black and staple suits will be discounted 20 per cent. This will make a $20.00 black suit, $16.00.

All Children's Overcoats
Sizes 3 to 16.
HALF PRICE.
$ 3.00 Overcoats go at .....$ 1.50
$ 4.00 Overcoats go at .....$ 2.00
$ 5.00 Overcoats go at .....$ 2.50
$ 6.00 Overcoats go at .....$ 3.00
$ 8.00 Overcoats go at .....$ 4.00
$10.00 Overcoats go at .....$ 5.00
$12.00 Overcoats go at .....$ 6.00
$15.00 Overcoats go at .....$ 7.50
$20.00 Overcoats go at $10.00

All Men's Fancy Scotch Trousers
HALF PRICE.
$6.00 Trousers go at $3.00
$5.00 Trousers go at $2.50
$4.00 Trousers go at $2.00
$3.00 Trousers go at $1.50
$2.00 Trousers go at $1.00
All other heavy-weight Pants in the store will be discounted 20 per cent.

All Men's Black and Dark Grey Overcoats
ONE-THIRD OFF.
$50.00 Overcoats go at $33.33
$40.00 Overcoats go at $26.66
$35.00 Overcoats go at $23.33
$30.00 Overcoats go at $20.00
$25.00 Overcoats go at $16.66
$20.00 Overcoats go at $13.33
$18.00 Overcoats go at $12.00
$15.00 Overcoats go at $10.00
$12.00 Overcoats go at .....$ 8.00
$10.00 Overcoats go at .....$ 6.66
$ 8.00 Overcoats go at .....$ 5.33
$ 5.00 Overcoats go at .....$ 3.33

All Fancy Vests
HALF PRICE.

All Boys' Fancy Suits
HALF PRICE.
$30.00 Fancy Suits go at $15.00
$25.00 Fancy Suits go at $12.50
$20.00 Fancy Suits go at $10.00
$18.00 Fancy Suits go at ....$ 9.00
$15.00 Fancy Suits go at ....$ 7.50
$12.00 Fancy Suits go at ....$ 6.00
$10.00 Fancy Suits go at ....$ 5.00
$ 8.00 Fancy Suits go at ....$ 4.00
$ 5.00 Fancy Suits go at ....$ 2.50
All black and staple suits will be discounted 20 per cent. This will make a boy's $15.00 black suit $12.00.

All Fancy Neckwear
HALF PRICE.
$ .25 Fancy Neckwear 12½c
$ .50 Fancy Neckwear 25c
$ .75 Fancy Neckwear 37½c
$1.00 Fancy Neckwear 50c

RAINCOATS
1-3 OFF.
$40 Raincoats go at.....$26.66
$35 Raincoats go at.....$23.33
$30 Raincoats go at.....$20.00
$25 Raincoats go at.....$16.66
$20 Raincoats go at.....$13.33
$15 Raincoats go at.....$10.00
$12 Raincoats go at.....$8.00

300 Knee Pant and Knickerbocker Suits
HALF PRICE.
$ 2.50 Suits go at.....$1.25
$3.50 Suits go at.....$1.75
$ 4.00 Suits go at.....$2.00
$ 5.00 Suits go at.....$2.50
$ 6.50 Suits go at.....$3.25
$ 8.00 Suits go at.....$4.00
$10.00 Suits go at.....$5.00
$12.00 Suits go at.....$6.00
$15.00 Suits go at.....$7.50
All other Suits will be discounted 20 per cent. with the exception of blue serge suits. These will be discounted 10 per cent.

Trunks, Suit Cases and Traveling Bags discounted 20 per cent.

Boys' and Children's Suspenders, half price.

Boys' Waists
HALF PRICE.
50 dozen 50c and $1.00 Waists will be sold at half price. All other Waists will be discounted 10 per cent.

Men's Fancy Hose
HALF PRICE.
25c Fancy Hose go at.....12½c
50c Fancy Hose go at 25c
All plain colors will be discounted 10 per cent.

All Suspenders
HALF PRICE.
$ .25 Suspenders go at 12½c
$ .50 Suspenders go at.....25c

Men's 50c Silk Hose—Half-Price,
We will sell 50 dozen Men's 50c silk hose during this sale at 25c.

Handkerchiefs
HALF PRICE.
200 dozen 10c Fancy Handkerchiefs 2½c

Men's Guaranteed Hose
HALF PRICE.
We will sell 89 dozen plain black 25c guaranteed hose at 12½c.

Children's Unlined Gauntlet Gloves
HALF PRICE.
50c Gloves go at 25c
75c Gloves go at 37½c
$1.00 Knee Pants go at 50c
Men's Wayne Knit 25c Hose..12½c
Men's 50c Silk Hose 25c

Umbrellas
HALF PRICE.
We will sell 100 Men's $3.00 Umbrellas at $1.50. They have fine horn handles as good as you find on five and six dollar Umbrellas.

Garters
HALF PRICE.
We will sell 3 pairs of Garters for 25c. Regular price 50c.

Belts
HALF PRICE.
We will sell 20 dozen 50c black Belts at 25c each.
Ladies' Gauntlet Gloves half price.

All Children's Knee Pants
HALF PRICE.
50c Knee Pants go at 25c
75c Knee Pants go at 37½c
$1.00 Knee Pants go at 50c
$1.25 Knee Pants go at 62½c
$1.50 Knee Pants go at 75c
Children's Fancy Knickerbocker Pants will be discounted 20 per cent. Blue serge 10 per cent.

How is This?
Children's 50c Wright's Fleece Underwear will go at 15c.

Children's Waists half price.

Children's Rompers half price.

Bath Robes half price.

Forty bad patterns. Smoking Jackets that sold from $5.00 to $15, your choice, 98c.

Fancy Overcoats
HALF PRICE
$15 Fancy Overcoats go at $ 7.50
$18 Fancy Overcoats go at $ 9.00
$20 Fancy Overcoats go at $10.00
$22 Fancy Overcoats go at $11.00
$25 Fancy Overcoats go at $12.50
$28 Fancy Overcoats go at $14.00
$30 Fancy Overcoats go at $15.00
$35 Fancy Overcoats go at $17.50

Heavy Underwear
HALF PRICE.
All broken lines of Heavy Underwear will be sold at half price. All other heavy Underwear will be discounted 20 per cent.

PATTERSON-FLETCHER CO.

IN THE CITY'S CHURCHES

OFFICERS ARE ELECTED.

Year's Leaders for U. B. Woman's Missionary Society.

A busy and pleasant meeting of the Woman's Missionary society of the Calvary U. B. church was held Thursday afternoon at the home of Mrs. Ida Smith, 323 East Berry street. Part of the business transacted was the election of officers of the society, the result being:

President—Mrs. C. H. Pratt.
Vice President—Mrs. W. F. Kelley.
Secretary—Mrs. G. F. Byrer.
Treasurer—Mrs. H. J. Neasel.
Literary Secretary—Mrs. Thomas Cole.

Delegates to the branch meeting of the society which is to be held at Ligonier on March 28 to 30 were elected as follows: Mesdames Thomas Cole, Cassie Clark and Edward Abery. The alternates are Mesdames W. F. Kelley, C. H. Pratt and Ira Sheafer.

* * *

PLYMOUTH CONGREGATIONAL.

Boys of the Church Entertained With a Fine Program.

One of the series of unique entertainments for the boys under 14 years of age of the Plymouth Congregational church was held Thursday evening in the social rooms of the church. There were twenty boys present. After the banquet spread there was a talk by Thomas Snook followed with remarks by Prof. Wm. Miles, Alfred Holsworth and Rev. A. J. Folsom. The Sunshine choir, the young ladies' Sunday school class of Miss Nora Shreve, surprised the boys by coming in on them and assisted in making the evening a pleasant one. Several of the boys rendered musical selections.

* * *

IN CHURCH CIRCLES.

Meetings of Societies and Other Local News.

The regular business meeting of the congregation of the English Lutheran Church of the Redeemer will be held this evening at 8 o'clock.

The Amaranth Bible circle of the Crescent Avenue Evangelical church will hold its monthly business meeting this evening at the home of Miss Irene Davis, 917 Lake avenue.

W. W. Wyrick will preach every night next week, commencing Monday, at the Church of Christ in Harlan. Mr. Wyrick resides at Ashley.

Rev. A. E. Funk, of New York, delivered an interesting lecture Thursday evening at the Bible Training school on "India." This evening at the same place he delivers a lecture on "Palestine."

Mrs. S. T. Henderson will entertain this evening at her home, 2402 Broadway, the members and friends of the Wayne Street M. E. church.

The Epworth league of the First M. E. church will have a colonial inaugural social tonight in the church parlors to which all members are invited.

* * *

Will Meet Tonight.

There will be a social and business meeting of the Christian Endeavor society of the Plymouth Congregational church held this evening at the home of Rev. and Mrs. A. J. Folsom. A special musical program has been arranged and will be given.

* * *

Christ's Lutheran Church.

The church council of the Christ's Lutheran church will hold its monthly meeting Monday evening at the parsonage.

The Woman's Home and Foreign Missionary society will meet next Friday at 2:30 p. m., at the home of Mrs. H. C. Stentz, 212 East Jefferson street. The topic will be "Our Missionaries at Work."

* * *

An English Sermon.

Next Sunday at the St. Mary's Catholic church Rev. Father Oechtering, the rector, will preach a special Lenten sermon in English.

* * *

Services Tonight.

There will be special Lenten services at the Catholic churches this evening, at the Cathedral, St. Patrick's, St. Mary's, St. Peter's and the Precious Blood churches.

WILL USE BASEBALL PARK.

The Turnverein Vorwaerts has arranged for the use of the baseball park on Saturday evening, June 17, during the district turnfest in this city, and the night exhibition drills will be held there. An elaborate system of electric lighting has been devised whereby spectators seated in the grandstand will be able to have an excellent view of the drills as they progress.

Want Proof?

When a man or woman suspects that coffee doesn't agree, and they value health, it's easy to find out if coffee causes the trouble—quit and try well-made

Postum

If a 10 days' trial brings better feelings, you have the proof.

Thousands have made the test and know

"There's a Reason"

Postum Cereal Co., Ltd., Battle Creek, Mich.

CONSTITUTION TO GOVERNOR

Instrument Upon Which Hoosiers Are to Vote is Passed.

MARSHALL WILL SIGN

Indianapolis, March 3.—The proposed new Indiana constitution received the stamp of approval of the democrats of the lower house of the general assembly yesterday afternoon and every republican present entered his protest against the passage of the constitutional bill drafted by Senator Stotzenburg.

There were no clashes between the majority and the minority, but the door keepers had been instructed to prevent an exodus of the republican members and when the reading clerk began reading the bill, one of the double doors at either end of the house chamber was closed and arrangements made to close the other two doors if any member tried to leave.

The republican members compelled the majority to have the reading clerk read the whole bill, including the proposed new constitution. The reading clerks read in relays and the reading took up more than two hours and thirty minutes. Not more than half a dozen members paid any attention to the reading. Most of them chatted together in groups, while the monotones of the reading clerk were inaudible to all but the members in the front seats. Representatives Furnas and Bedgood, republicans, "held copy" to see that the reading clerks didn't skip a line.

Every democrat voted "aye" on the Stotzenburg constitution bill and all were recorded as present. Representative Weeks was the only republican absent. He has been ill and unable to attend the sessions practically from the first. There were thirty-nine votes recorded against the passage of the Stotzenburg bill.

Democrats Are Watchful.

The democratic members of the house were not quite sure wether the republican members would spring a ruse at the last moment and the opening moments of the reading of the bill were fraught with keen interest. The aisles of the house chamber and the galleries were filled with people curious to see whatever might occur.

Scarcely had the reading clerk begun the long task of reading the constitutional bill when Speaker Veneman requested him to take his place on the minority side in order that the republican members might hear well. The speaker's request caused laughter. Representative Furnas called the speaker's attention to the fact that several members of the majority were obstructing their view of the reading clerk and causing confusion in the front part of the house. Again the members laughed.

There was no protest from the majority when Speaker Veneman ordered the reading clerk to begin the reading of the constitutional bill in full. During the reading Senator Kane appeared on the floor of the house with a protest against the action of the republicans of the lower house. He contended that the action of the republicans would prevent the consideration of certain senate bills in which the republican members of the upper house were interested. He pleaded with Representative Eschbach, minority floor leader, and Representative Faris, to call off the reading, but they heard his protests with deaf ears. Both declared they would take care of the house and that the senator from Hamilton would have enough to do to attend to the business of the senate. Kane held a short conference with Speaker Veneman and retured to the senate chamber.

Many Read Protests.

The republicans for the most part read their protests in the one minute allowed them by the rules of the house to explain their votes. About one-third of the members submitted a stereotyped form of protest that had been prepared by a committee appointed for that purpose by the republican caucus Wednesday night. The others submitted a protest which they individually had prepared. Following the reading or in response to the roll call, each member asked to have his protest recorded on the journal of the house.

Representative Eschbach's protest embodied the argument set forth in most of the others.

After the roll call had been finished Cravens, majority floor leader, raised a point of order. He maintained that all but one of the "explanations" were merely protests, and that they could not be submitted as explanations of the members' votes. Only Representative Breining had given an explanation of his vote and at the same time submitted a protest along with his explanation. Representative Furnas replied that the constitution gave any member the right to enter a protest. Speaker Veneman sustained Cravens' point of order, but explained that the members had a right to have their protests recorded, and since all had been read nothing would be gained by an affirmative ruling.

BREAK JAIL AT JACKSON, KY

Asbury Spicer, of Hargis Gang, is Leader in Delivery.

Jackson, Ky., March 3.—Silencing by display of guns a crowd of prisoners who attempted to alarm their keepers, Asbury Spicer, a Hargis clansman, led a jail delivery here at midnight. Three other prisoners escaped with Spicer, whose appeal from a conviction for murder is now pending in state courts. The men who escaped with Spicer were serving short sentences for minor offenses. They are John Miller, Thomas Freeman and Samuel Bailey. A posse is in pursuit.

WILL IMPROVE LAKE JAMES.

New Incorporation Is Formed at Angola.

Indianapolis, Ind., March 3.—The Lake James Improvement association at Angola has just filed its articles of incorporation to improve and maintain Lake James. The incorporators are T. L. Gillis, J. W. Davis and J. W. Pence. Other new corporations are:

Decatur Supply company, Decatur; capital stock, $5,000; object, to manufacture and sell egg cases, etc.; incorporators, Daniel Sprang, C. J. Lutz, D. R. Vail.

Milford Commercial club, Milford; capital stock, $500; object, to boost the town of Milford; incorporators, H. D. Pantzer, H. U. Brown, A. R. Nicholas.

Kinner Blitz, eldest son of Mr. and Mrs. M. J. Blitz, is showing improvement at St. Joseph hospital, following an operation for mastoid trouble, which he underwent Wednesday evening. For a time the child's condition was regarded as extremely serious.

WEIGH YOURSELF BEFORE USING

Weigh yourself before commencing to use Samose, the great flesh-forming food. The wonderful sale on this preparation since first introduced in Fort Wayne and the remarkable results following it use have made Meyer Bros. Co. such enthusiastic believers in the great value of Samose that they give their personal guarantee to refund the money if Samose will not make thin people fat and restore strenth and health to those who use it.

This is a strong guarantee, but Meyer Bros. Co. have seen so many of their customers who a few weeks ago looked like walking skeletons become plump and well, through the use of Samose that they feel they cannot say too much to induce people to try it.

This marvelous flesh-forming food is assimilated as soon as it is taken into the stomach, makes good rich blood, tones up the weakened system, helps to assimilate the food and makes the user plump, well and rosy.

FRIAR LANDS DEALS CLEAN

[Continued from Page One.]

port, like the others, absolves the Philippine officials of wrong-doing and concedes that they acted within the interpretation of law laid down by the law officers by whose opinion they were bound to be guided; but holds that their action was in pursuance of a mistaken policy.

It is understood to be the position of these members of the committee that the friar lands should have been administered as public lands under the provisions of the "organic law" of the islands, and that even if this view of their legal status be not sustained by the law, it is nevertheless a mistaken policy to sell the friar lands in larger tracts than under the limitations affecting the public domain. As to the latter, the organic act puts a limitation of sixteen hectares upon the amount to any one purchaser except as to an actual settler.

The democrats expected to sign the report with Mr. Jones are Robert N. Page, North Carolina; Finis J. Garrett, Tennessee; Matt Denver, Ohio; Harvey Helm, Kentucky, and A. W. Rucker, Colorado. Thus far they have not signed any report.

CARD OF THANKS.

We desire in this manner to express our thanks to the friends and neighbors and the S. F. Bowser office employes for their beautiful floral tributes and for their sympathy and kindness during the suffering and death of our daughter, Emma, and Rev. Luehr for his words of consolation.

MR. AND MRS. FRED BAHDE AND FAMILY.

WILL SEEK PEACEFUL WAY.

China Agrees to Name Commissioners to Treat With Russia.

St. Petersburg, March 3.—A dispatch from Peking says that the Chinese government has agreed to the appointment of Russian and Chinese commissioners with full powers to determine the frontier from Abagaitujewsk, in the province of trans-Baikalia to the Argun river, which throughout its course of 440 miles forms the boundary line between Russian territory and western Manchuria.

The Harem Skirt

Is a fad ,new and unique, but the hats worn by local men

On the Streets

of our city and bearing the labels of Stetson, Dunlap, Young and Chalfont are the style

In Fort Wayne

and are the cause of favorable comment and inspection by the nobby dressers who appreciate style and variety.

Golden
The Hatter
Style and Variety Shop.

Pudge Perkins and His Pets

WILL BE PUBLISHED IN THE

FORT WAYNE DAILY SENTINEL

This is Pudge.

There will be three each week, and no other paper in Fort Wayne can print them.

This is one of the Pets.

The First One Will Appear March 7.

Order your Daily Sentinel Today

SOCIETY

Covers for twenty-four members of the medical profession were laid at an elaborate dinner party given by Dr. L. Park Drayer at his home last evening in honor of Dr. M. F. Porter, who by the way did not know beforehand that he was thus to be honored. Dr. A. B. Graham, of Indianapolis, was the only guest from out of town. The tables for dinner were beautifully decorated with flowers and jonquils, yellow tulips, pale lavender sweetpeas, frezias and Marguerites seemed to be especially adapted to the occasion. Brass bowls and baskets held these flowers and when the dessert was served a jonquil was laid on the plate for each guest. Dr. Drayer was associated with Dr. Porter in the early days of his practice of medicine and his admiration and affection for the elder physician and surgeon was voiced in this tribute and in his remarks at the dinner table.

* * *

Mr. and Mrs. S. K. Blair have returned from a few days' outing at West Baden.

The Orphans' Home Junior club will meet next Tuesday with Miss Mabel Hull.

Mr. and Mrs. E. O. Wagner and Mr. and Mrs. B. C Leroy have gone to Kalamazoo, Mich., for a few days' visit

Misses Emma Rodenbeck and Miss Mamie Heiny have returned from a few days' visit in Chicago.

Mr. and Mrs. Frank E. Stouder came home last evening from a two days' visit in Chicago.

Mrs. M. S. Willson, of Hoagland avenue, went to Cleveland today to visit her son, Ralph Willson, and his family.

Miss Merica Hoagland returned to Indianapolis today after a few days' stay here and Mrs. Emma H. Fleming, who came with her sister, will remain for several days longer.

Mrs. George Crane entertained the Grandmothers' club at dinner today. Yellow was the coloring of the decoration and daffodils added their loveliness to the scene.

Miss Bonnie Auger, of Washington boulevard east, entertained the Chi Theto Xi club girls yesterday afternoon at a game of five-hundred and a supper.

The Wednesday Pedro club members will entertain their husbands this evening at the home of Mr. and Mrs. A. J. Vesey with Mrs. J. F. Wing as the assisting hostess. Dinner will be served first and the card game will follow.

Miss Hulda Beckstein and Miss Margaret Sheean have returned from Monroeville, where they were guests for several days of Mr. and Mrs. August Chevillot. On Tuesday a masquerade party was given in honor of the visitors.

Mr. and Mrs. Will Koehn, of Cass street, entertained friends at a bridge party on Wednesday evening. Prizes were won by Mr. and Mrs. J. Gusching and W. Bucker. The guests were Mr. and Mrs. Benjamin Shaw, Mr. and Mrs. W. Buecker, Mr. and Mrs. J. Gusching, Miss Lucile Bueking, Miss Lillian Dalton, Miss Emily Seimon and Messrs. Ray Shreve, J. Stahl and Harrod Buesching.

The Diligencia club met with Mrs. Leon J. Bart this week and the members enjoyed a fine dinner after their afternoon at needlework. Daffodils and plumosus formed a lovely decoration for the table and yellow and green were colors that were shown in the menu for the dinner in several courses. The club members are Mesdames Robert Koerber, C. Kettler, John Rohiman, C. F. Hitzeman, Henry Baade, Albert Schoenlein, J. C. Wallace, Herman Rolf, C. O. Lepper and Edward Myers.

Mr. and Mrs. A. K. Hart, assisted by Mrs. Charles Jones, entertained at their home, 3217 South Clinton street, last evening. The guests enjoyed cards and dancing to the music of a mandolin club composed of Messrs. Blubaker, Hirchman and Hitzman. The rooms were decorated with beautiful potted plants and ferns. An excellent supper was served late in the evening. Guests invited were Mr. and Mrs. Charles Jones, Mr. and Mrs. Frank Davis, Mr. and Mrs. J. Hoerner, Mr. and Mrs. A. Hitzman, Mr. and Mrs. George Simmerman, Mr. and Mrs. Bluebaker, Misses Mina Hirchman, Netrie Bluebaker and Messrs. A. Hirchman and Harry Bluebaker. Mr. Hitzman sang a number of songs to the enjoyment of the entire company.

One of several merry surprise parties of the week was that given Emmet Raunner on Tuesday night by a company of his young friends, who presented him with a handsome gift as well as united in the good time. The guests went prepared to serve a substantial luncheon and that was enjoyed after music and games had furnished entertainment. Miss Florence Freiburger played several selections at the piano. The guests were Misses Rosa Kadinski, Helen Christen, Marie Yale, Julia Christen, Margaret Woodworth, Florence Freiburger, Gladys Steinbacker, Helen Jones, Hiltrude Mungovan and Messrs. Marlin Mungovan, Roscoe Droeggemeyer, Irwin Arnold, John Christen, Sylvester Klotz, Eddie Bruns, Loyal Decker, Cletus Jones, Phil Telly and William Miller.

Captain and Mrs. Christ Rohyans celebrated their silver wedding anniversary on Tuesday by entertaining a few of their many friends. The marriage of Mr. and Mrs. Rohyans took place a quarter of a century ago in St. Paul's Lutheran church and Rev. Sauers performed the ceremony. The rooms for the anniversary celebration were decorated with flowers and festoons of silver and white paper. A wedding cake graced the table, which was beautiful in appearance with its appointments of silver and white. Miss Hilda Rohyans assisted her parents in entertaining the guests, who were Mr. and Mrs. A. K. Piepenbrink, Mr. and Mrs. Sievers, Mr. and Mrs. Ortman, Mr. and Mrs. Hughes, Mr. and Mrs. G. Albersmeyer, Mr. and Mrs. Charles King, Mr. and Mrs. John Rabus, Misses Carrie and Lillian Ortman, Ed Ortman, Clarence Piepenbrink and Fred Rabus.

FASHION HINT FROM PARIS.

PHOTO COPYRIGHT, 1911, BY BEUTLINGER. EXCLUSIVE COPYRIGHT, 1911, NEW YORK HERALD CO.

Pink silk gown with silver embroidery.

A WORD ABOUT WAISTS.

By MRS. JANE FORD.

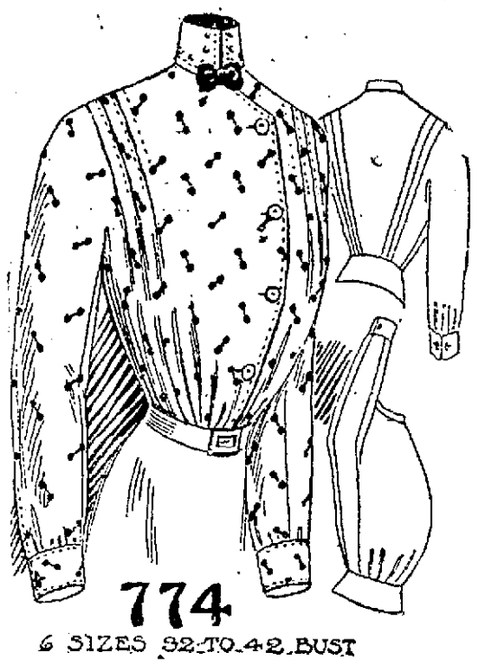

There is no question that separate waists do not hold the place in the wardrobe they once did. Where is there a woman, however, who would be willing to be without at least a half dozen tub blouses? For spring wear with coat suits they are indispensable, and one is ever on the watch for some novel feature that marks them distinctively of the season's output. This year the French percale waist, of striped or figured design in a color that matches the skirt or suit with which it is worn, is extremely smart. The sleeves and body are in one, with tucks at the shoulder and a side front closing.

Pictured is a model shown by a Fifth avenue shop that makes a specialty of these garments. I am told by this house that the new buttons are flat—extremely flat—and at least one inch in diameter. They are of wood, covered with the material, arranged so that the stripe or figure comes exactly in the center of the disc. In order that the button may be laundered without becoming discolored by the wood, a circle of heavy white linen is laid over the face of the mould before the percale is applied. Another point well worth mentioning is the way they are sewed on with a long shank of the thread. This makes them set much better when put through the buttonhole than if they were close to the goods, and also makes the ironing of the waists less difficult.

Novel features in the way of neckwear are not in abundance this spring. Perhaps the continued popularity of the collarless blouse has caused the market absence of such novelties, but with a strictly tailored shirt waist this feature must not be omitted if one wishes to be appropriately gowned. Standing collars are in good taste, and there is a new linen Dutch collar that is very good looking when worn. It is not quite as round and flat as those we saw last summer, but shapes itself gracefully to the back of the neck and shoulders. Jabots of every size are seen, from flat lace or embroidered tabs to full flounces that reach to the waist line. Irish crochet is still the favorite trimming, but Philippine embroidery is newer and very dainty.

Beltings for wear with these waists are as varried as the winds. Anything is in good taste, and also stylish, from a plain straight stitched band of the skirt or waist material to Persian beltings in cashmere design. Flat two inch wide patent leather bands with burnished or engraved buckles are especially pretty with the new percale waists. Quaint antique and old Dutch silver buckles are again in great demand and make very pretty clasps for the fancy ribbon or webbing waistbands.

To copy this waist for the average person two and five-eighths yards of thirty-six inch material is needed, or three and one-eighth yards of twenty-seven inch goods.

FORT WAYNE SENTINEL PATTERN COUPON.

NO. 774—MARCH 3.

Name .....

Street and No. .....

City .....

State .....

Size Desired .....
(Size must be put on Coupon.)
To obtain the patterns above, fill out coupon and enclose ten cents in stamps or coin. Address Pattern Department, Fort Wayne Sentinel, Fort Wayne, Ind.

HATS OFF TO THE ONION FAMILY

By Jeannette Young Norton.

It is an awful thing to contemplate the state of mind in which all cooks and chefs would be plunged were the onion family, with its family tree of many branches, swept from the earth. In its various forms we might almost say that it is the cook's mainstay in adding a last undescribable flavor to a savory dish.

The family is supposed to have come originally from India through Egypt, thence to Greece and Italy. In warm climates it is much less acrid and far sweeter than in colder latitudes. In Spain the peasants go along the roads munching onions as we do apples, the same big ones that are imported here in winter time, the ones we roast, bake, boil and cook in various ways. It is a volatile acrid oil that is thrown off in peeling that pricks our eyelids' delicate lining and reduces us temporarily to tears. This is not serious, however, and listen, O ye housewives, it is said to make the eyes brilliant and sparkling beyond all other eye beautifiers. The onion, leek, garlic and shalot have the same flavoring properties and are almost interchangeable in seasoning food, but it takes a skilled cook to know the difference in the quality needed.

Onions Cure Rheumatism.

The onion is not acceptable to all stomachs, but as a rule when they are boiled and the water thrown off twice during the process they are easily digested, while the tea made from onions is considered a great aid in rheumatic cases, and in the dissolving of gall stones. The following recipes are all tried and are more or less well esteemed by practical home cooks.

Onion Soup.

Pare and quarter four large onions and stew them in six ounces of butter for one hour. Add one pint of good white stock, salt and pepper and cook another hour very slowly. Heat a half pint of cream and a half pint of milk together, have ready beaten the yolks of four eggs and add to them a ladle of the soup, when thoroughly mixed add to the hot milk and stir until thoroughly blended. Add them to the rest of the soup and let all heat together, but not boil. Cover the bottom of the tureen with small toast squares lightly sprinkled with Parmesan cheese and turn the soup over them.

Onion Fritters.

Make a good batter as for clam or aple fritters. Grate one large onion season it with cayenne pepper, salt and a quarter of a tablespoonful of powdered sugar. Add to the batter and fry the fritters in hot deep fat a delicate brown and drain in the usual way. Serve in a napkin with parsley and lemon thinly sliced for garnish.

Onion Pie.

Line a well buttered baking dish with good pastry; into it slice six large onions in thin slices. Place six small sausages, star like, from the edge to the center, add generous lumps of butter, pepper, salt to taste; pour in a cup of rich milk to which one egg has been added well beaten; put on the top crust, cutting a fancy opening in the center and making a border with the pressure of the silver fork tines as for any pie. This makes an excellent cold weather luncheon dish with a small steak, chops or cold boiled ham.

Scalloped Onions.

Boil six good sized onions until they are tender, but do not fall apart. Drain and place in a buttered baking dish. Sprinkle a few fine cracker crumbs, pepper, salt and a dash of sugar over them, and put a lump of butter on each. Pour in one pint of rich milk, into which two eggs have been beaten, and grate a little Parmesan cheese over the top. Bake a delicate brown in a moderate oven.

In the use of the garlic much care should be exercised, for the American stomach thinks it a very obtrusive sort of flavoring, but if used by an expert in the right way, and without using its name, many marvel as to what the exquisite taste can be. The leek is almost entirely left to the tender mercies of the soup pot. The shalot is rather the aristocrat of the family, perhaps owing to its strong resemblance to a tulip bulb. Like the rest of the family, a little of it goes a great ways, but it is highly esteemed by cooks for flavoring delicate sauces to be used with shell fish and game. It is not good with salad.

FINE COMPANY IN "THE THIEF."

Bernstein's Great Play is at the Majestic for Three Days.

People who have seen the present production at the Majestic of "The Thief" are delighted with the work of the company. This great play is now produced at popular prices and if that fact has suggested a lower standard of acting there is a grievous error. The company at the Majestic deserves all praise. The roles of Richard and Marie Louise Voysin are very finely taken and Miss Edna Archer Crawford, as "Marise" Voysin is a beautiful woman with an attractive personality and a well balanced appreciation of her part. As the petted and indulged wife she is sweet and natural and as the discovered thief and despairing woman she conveys much force without abuse of emotional acting. Mr. Voysin is admirably acted by James A. Heenan, whose quiet power and restraint find a splendid climax in the second act. Samuel Godfrey is very creditable as Fernand and leaves little or no room for criticism. Other parts are ably handled, thus making the production one in which a discriminating audience will realize many fine points and one less critical will equally enjoy.

"The Thief" will be seen the rest of this week with a matinee tomorrow afternoon.

SECOND LESSON IN COOKING.

The second lesson, one on eggs and fish, will be given this evening in the domestic science department of the Manual Training school, corner of Barr and Lewis streets. Single lessons with practical demonstration in which the members of the class all take actual part, are fifty cents. The course of ten lessons in for three dollars. Miss Radebaugh is in charge of the school under the auspices of the Woman's league.

WANTED—To rent all modern eight-room house. Telephone 255. 3-3-tf

YOUNG WOMAN INJURED.

Miss Bessie Harrington was injured in a fall last night at Calhoun and Pontiac streets when her face struck the pavement and one of her cheeks was severely cut. She lives at 2228 Hanna street.

At Fountains & Elsewhere Ask for "HORLICK'S"
The Original and Genuine MALTED MILK
The Food-drink for All Ages.
At restaurants, hotels, and fountains.
Delicious, invigorating and sustaining.
Keep it on your sideboard at home.
Don't travel without it.
A quick lunch prepared in a minute.
Take no imitation. Just say "HORLICK'S."
In No Combine or Trust

WANT THE TIN PEDDLERS.

The police have been asked to investigate two women and a man who are peddling aluminum ware about the city promising five pieces for 98 cents. Purchasers are required to pay 25 cents on each order and some of them are becoming suspicious and have complained to the police.

Have You Eaten Fried Barley?

Fried barley is a dish that is acceptible to almost everybody, morning, noon or night, and as this dish is easily prepared and greatly nourishing for old and young it should be served often.

To make it, take 1½ pints of boiling water, add ½ teaspoonful salt, and stir in slowly 2-3 cup of Cream of Barley. Boil 10 minutes and when cold slice and fry in butter or lard. Serve hot with sugar, honey or syrup.

Barley is probably the most nutritious and valuable of all cereal foods, and in Cream of Barley you have barley in its purest and best form. Barley eating nations are noted for their brawny strength and sturdy bodies. Cream of Barley is sold in 15-cent packages by all grocers. Simply as a porridge it makes a satisfying and sustaining breakfast food, and its medicinal properties are so great that sufferers from indigestion and dyspepsia have been restored to health and strength by eating it regularly.

THE SORRY FAIRY

Jane had been so very naughty the whole day long her mother was glad indeed when it grew dark enough to put her to bed. Jane was but five years old, very tiny, with blue eyes and golden curls. Indeed she was so pretty it seemed quite a shame she should not always be good as well.

Her mother kissed her good night, turned the light low and left the room. Jane lay very still waiting for her eyes to close, but they would not. Presently she heard a soft little sigh, and glancing in the direction from which it came she saw seated on the rail of her crib a very, very little creature whose face was quite sad:

"Who are you?" asked Jane; "and what are you doing there?"

"I am one of the sorry fairies," was the reply. "I must sit here all night long and be sorry because you were so naughty today. You see," continued the fairy, "whenever a child has been very troublesome the fairy queen sends the sorry fairy who belongs in that neighborhood to sit with that child and be sorry. Of course the poor little fairy grieves very much about it, because it is only when all the children in her neighborhood have been very good that she ever has time to be happy. So if you will please go to sleep I shall begin to be sorry," concluded the fairy.

Jane felt so bad over what she was told by the fairy that she made up her mind to be much more obedient in the future. She remembered at once when she woke in the morning, and all day long was so sweet and good her mother was very much pleased with her.

She continued to behave like a lovely child day after day and was surprised to find how happy her conduct made everybody. She was also very happy herself, for every one knows, to be good is to be happy.

A week passed quickly, and one night her mother kissed her twice and lowered the light and left the room. Presently she heard the merriest little laugh and looking in the direction from which it came, she saw the same little fairy she had seen before; but, oh, what a change! It was dancing along the rail of the crib singing the prettiest song and laughing.

"How do you do," said Jane, "I am glad to see you again."

"Thank you," said the fairy. "You have been such a good child, the fairy queen said I might have a whole night to enjoy myself. So just close your eyes and I shall dance and sing here until the cock crows in the morning."

And Jane was very happy and went to sleep."

LOUISE LAWRENCE.

OUR CULINARY DEPARTMENT

MENUS AND RECIPES FOR HOUSEKEEPER'S DAILY USE

FRIDAY, MARCH 3.

Breakfast.
Fruit.
Cereal. Sugar and Cream.
Fish Cakes. Potatoes with Parsley.
Drop Biscuit. Coffee.

Lunch.
Curried Eggs. Potato Straws.
Cake. Cocoa.

Dinner.
Green Pea Soup.
Egg Cutlets. Cream Sauce.
Baked Sweet Potatoes. Corn.
Fetticus. French Dressing.
Wafers. Cheese.
Brown Betty.
Coffee.

RECIPES.

Curried Eggs.

Chop one onion finely and fry it for a few minutes in one tablespoonful of hot butter; add one teaspoonful of flour, one tablespoonful of curry powder, one teaspoonful of salt and half a cupful of stock or water; allow to cook slowly for fifteen minutes. Have six hard boiled eggs, cut four of them in quarters, and add them with one teaspoonful of lemon juice. Pour on to a hot dish and garnish with the other two eggs.

Brown Betty.

One cupful of breadcrumbs, one-half of a cupful of sugar, two cupfuls of chopped sour apples, one cupful of chopped raisins, one teaspoonful of cinnamon, two tablespoonfuls of butter. Butter well a deep pudding dish and put in it a layer of the apples and raisins, a sprinkle of sugar, a layer of bread crumbs and a few bits of the butter. Proceed in the same order until the materials are all used, having the last layer of crumbs. Cover closely and bake forty-five minutes in a modern oven, then uncover and brown. Serve hot or cold with a sweet sauce.

Special SHOE Sale

TOMORROW---LAST DAY

Tomorrow is the last day of our three-day special sale.

You Can't Afford to Miss It.
OUR ENTIRE SHOE STOCK GOES IN FOUR LOTS

$2.95 $2.45 $1.95 $1.45

SEE OUR WINDOWS

The Store That Saves You Money.

Goldsberry Shoe Company
Home Phone 1739. 914 Calhoun St.

THE GREEK'S SPECIAL

For tomorrow will be their own make Whipped Cream Chocolates. Regular price 60c. Special, 25c.

MUNICIPAL ART EXHIBIT.

Even this early in the annual art exhibition of pictures under the auspices of the School of Art, in the public library building, the attendance is very good. People who go to the library for books take time to step upstairs and spend a little time looking at the eighty odd paintings that have been recently hung for a ten days' exhibit, free of charge to the public. The exhibit is open from 10 in the morning to 10 o'clock at night. Members of the Art school are in charge every day and catalogues are for sale at a dime each if one cares to purchase. There are many pictures in the exhibit beautiful and interesting

Brother's Redemption at the Colonial today.

COMPLIMENTS MRS. DUKES.

Fort Wayne Talented Pianist Plays in St. Paul.

On the last program of the St. Paul Symphony orchestra's Sunday afternoon concert at St. Paul, Fort Wayne was represented in the person of the soloist for the performance by Mrs. Florence Huebner-Dukes. About three weeks ago Mrs. Huebner-Dukes met the conductor of this orchestra, Mr. Rothwell, who was so favorably impressed by her playing that he had the management of the orchestra postpone the appearance of a Chicago artist, who already had been engaged for that date, in order to have Mrs. Dukes play with him. Mrs. Dukes' success can best be described in the words of the critic for the St. Paul Pioneer Press of February 27, who writes:

"The surprise of the concert was the excellent work of the soloist, Mrs. Huebner-Dukes, who came quite unheralded with an almost unknown piano concerto. Mrs. Huebner-Dukes can hardly be over twenty years old and seemed a mere slip of a girl, simple, modest and unaffected. And yet she played with a power and force seldom shown by even mature concert pianists. She accomplishes this with a very sparing use of the pedal. For one so young she has a remarkable sense of rhythm—a thing one rather expects from a pupil of Leschetizky—a clean technique with never a note wrong or blurred, and with clear, excellent phrasing."

Mr. and Mrs. Dukes returned home from St. Paul on Tuesday evening.

PW

Listen to the expression of a man who for years had eaten ordinary crackers,

They're Great!

That's what he thought of the better kind of crackers,

Perfection Wafers P. W. on Every One

That is what you will say too if you try them.

There's a difference in crackers, certainly!

At All Dealers

FASHION HINTS FROM PARIS.

PHOTO COPYRIGHT, 1911, BY BEUTLINGER. EXCLUSIVE COPYRIGHT, 1911, NEW YORK HERALD CO.

Black liberty satin gown with white silk revers.

He thought it some great artist playing

A well known musician—hearing the Packard player piano in an adjoining room—was deceived. "An artist," he exclaimed. But a sight of the instrument forced him to acknowledge it "wonderful"—the most perfect player the musical world has yet seen.

HEAR THE PACKARD PLAYER

Marvelously human—the Packard will reproduce a piano classic with the delicacy, purity of touch and fullness of tone of the master musician.

The price is always the same—to everyone. But the terms of payment may be arranged to meet the convenience of the purchaser. An ideal way to save. Why not begin to combine thrift and pleasure in this splendid way—right now?

The Packard Music House
930 Calhoun Street, Fort Wayne, Indiana

The New "Middy" Blouse for Misses and Girls

They were just unpacked, fresh and new, made in good grade corset jean with collars and cuffs of red and blue; some with plain collar, others with star and white braid trimming; a most effective and useful garment for outdoor wear. You will appreciate their value at

50c 75c 98c

Rosenthal's
"READY TO WEAR STORE"

A Smart New Skirt at $4.98

Of a good quality all-wool panama in colors of black, tan, blue and grey. It has eleven gores, arranged with alternating full length and knee depth sections, the latter being lengthened by side pleating and ornamented with buttons. The back is made with an inverted plait. The superior material used and the attractive design of the skirt make it a most desirable model at..... **4.98**

With Us the Spring Season Is On in Earnest

Not only in the showing of the most comprehensive display of modih apparel the style artists could conceive, but in their very early dispersal. February having been an unusually busy month. Our early announcements were most welcome news to milady who is first to view the styles to be.

We are entering March, the Lenten season is on and Easter will be upon us before we are aware of it. Weather indications are most perfect for an early spring, the time is ripe for you to busy yourself with the assembling of your wardrobe. Whether for spring or summer ,the garments are here, garments of the most lavish creation for the women of discernment — ranging down to the garments of a simpler state for those of more quiet taste. The week just ending has taxed our force to the limit preparing the latest arrivals for your inspection. Among them were the various articles this page will acquaint you with, these are not lavish in the full sense of the word, but they are the greatest values you ever saw for the money. Upon seeing the garments you will be fully convinced of this.

Here's a Great Coat Value for 12.50

It is pictured to the left. See the graceful lines and note how neat the style is. The material is a soft finish, fine grade of covert in the new spring tan shade. The body is lined to below hip line in guaranteed Suskana satin, the tailoring is perfect. Every point taken into consideration shows how unusual the value is for the price. Don't miss seeing it. The worth is $15.00. We offer it at..... **12.50**

See the Smart Suit to the Right We Offer at . 25.00

It's plain tailored and good in quality. Coat is lined in fancy silk. The material is fine stripe worsted. You can select from other new spring suits at the same price—serge, fancy worsted and novelties—suits with elaborate effects and fancy trimming touches—smart new spring styles that are perfect beauties for the price. We're ever after the best for the money and ask you to see these values..... **25.00**

Stunning Novelty Coats With Large Collar 17.75

They are of the new smart design the spring season demands. Material is Scotch mixture, style in full length; large collar and cuffs finished with wide satin bands; fancy buttons; lined to below hips in fine satin. A coat that reflects style and value out of the ordinary for the price..... **17.75**

Speaking of the new Spring Coats in general, we can safely say that we never had such an assortment of nobby styles nor such greatly varied assortments of desirable materials and color effects. Women's, Misses' and Children's Coats are here in abundance awaiting your inspection. You'll be agreeably surprised at the becomingness of the new creations, even though many of them are extreme in effect.

Would You Think It Unusual If You Could Buy a 10.00 Value White Lingerie Dress for . 5.98

Well, you can, and more beautiful than you would expect under ordinary circumstances for $10.00. They are elaborate in design and are made of all-over embroidery in open work design. There are three styles, and they come in both high and low neck, and all of them have the newest short sleeves. Fine val and torchon insertion is used in the trimming. The making would cost you at least $10.00, and the material more than the special price at which you can buy the finished dress. Just see them, You'll wonder how it's done, but you can buy them at

5.98

Combination Foulard and Messaline Silk Dresses 15.00

Plain messaline silk and figured foulard is effectively combined in this beautiful production. The colors are golden brown, navy blue and Copenhagen blue. Touches of all-over lace are seen on cuffs and collar. The newness and beauty of style ,the fineness of material and the rich color effects will immediately stamp this in your mind as a value of more than ordinary merit for the price **15.00**

Smart New Summer Frocks at 3.75

And they are wonderful values for the money. Here are two styles and they come in stripe and checks and plaids in the following colors, blue, pink, brown, lavender and gray. One style is trimmed in eyelet embroidery, bands and piping, and the other with bands and all-over lace, both have the new kimono sleeve. When you ask for these expect to see a value worth half again as much—and you'll see it..... **3.75**

10 Doz. New Petticoats Will be Placed on Sale Tomorrow at . . . 98c

Consisting of Hyde-Grade "Gloriana" mercerized satine and moire.

We picked this lot up at a special price, otherwise they would bring from $1.25 to $1.75.

There are 8 styles in the lot and everyone has a pocket for carrying valuables. You can always use petticoats and here is a chance to get a serviceable garment at much less than it is really worth. They all have a deep flounce, each differently designed. The qualities of material are excellent.

Taffeta silk petticoats in new spring colors; a regular $4.00 value for..... **2.95**

A better grade taffeta silk petticoat in black and colors; equal in quality to any $5.00 grade, for..... **3.98**

Our new "Formfitte" petticoat with a better grade of taffeta than was ever used; new silk Jersey petticoats with messaline silk flounce and beautiful Persian pattern taffeta silk petticoats. They have no equal for the price..... **4.98**

Again We Quote Waists at 98c

CRISP WHITE WAISTS, WORTH FROM $1.25 TO $1.50.

They are moving fast, coming and going. 10 new styles will be put in the lot tomorrow; 10 styles that were bought to sell for more money, but we are making a mark with this price. We're going to improve wherever we can—we're making the price a "household word." Come and select lingerie and tailored waists from the biggest assortment and the greatest values the price ever placed before you.

$2.50 "SECO" SILK WAISTS AT $1.98

The fineness of texture and the smart design will appeal to you at once. They are very, very pretty and are shown in black and white and blue, and white stripes with a trimming scheme of wide satin bands, gold buttons and lace. New kimono sleeves. Their regular worth is $2.50. You'll get plenty of value at the special price of..... **1.98**

FINE WHITE NET WAISTS AT $2.39

Two beautiful, dressy styles that made their appearance this week and will have their first showing tomorrow. One style with long, and one with short sleeves. Besides the very fine quality of the net, they are quite elaborately trimmed with val edging, heavy lace insertion and messaline satin. They reflect unusual value for the price..... **2.39**

Five Styles Jap Silk Waists at $2.95

And a very smart collection they are. They come in both black and white and are daintily trimmed with laces, insertions and tucking. Effective yoke designs, all-over trimmed fronts, long and short sleeves. Fine quality material. Fresh and crisp, just from the maker. Special values for the price..... **2.95**

BURTON NOW IN FAVOR OF CANAL

Big Project Has Enlisted Friendship of Powerful Ally.

HERE IN SEPTEMBER

Senator Theodore Burton, of Ohio, chairman of the senate rivers and harbors committee, is now a firm friend of the project for a barge canal connecting Lake Erie and Lake Michigan, according to the statement of Congressman Cline in a letter to P. A. Randall. Local supporters of the canal movement will be disposed to regard this fact as the most important recent development in the effort to link Toledo and Chicago by means of a barge canal, which will utilize the Maumee river by way of Fort Wayne. Senator Burton's position makes him a most powerful force in the matter of waterways, and he has not heretofore looked kindly upon the Fort Wayne project. Congressman Cline believes Senator Burton has been completely won over to the importance and desirability of the big enterprise.

Coming to Fort Wayne.

Senator Burton is also chairman of the joint waterways commission of congress, and Congressman Cline has secured the promise of the commission to make an investigation of the proposed route for the canal in September. The commission will meet in Fort Wayne during that time.

Capt. Charles Campbell will leave New York Sunday to resume his campaign for the canal, and will deliver addresses in Buffalo and Detroit before reaching Indiana.

The greatest bargains of our sale will be found tomorrow. Read ad on page five.

PATTERSON-FLETCHER CO.

Try Sentinel Want Ads.

FIRE NEAR GASOLINE TANK

In Rear of Troy Laundry Causes Panic Among Girl Employes.

A pile of rubbish, in the rear of the Troy laundry, was discovered on fire Thursday afternoon just in time to avert the flames reaching a large gasoline tank near by. The girls working on the second floor of the laundry were thrown into a near panic by the blaze and its nearness to the gasoline tank, and it was with difficulty that they were controlled enough to make a hurried, but orderly exit from the building. It is thought the rubbish was set on fire by small boys.

Try Sentinel Want Ads.

102 INITIATED AT ONCE.

Carpenters Take In Many New Members.

One hundred and two names were added to the membership roll of the Brotherhood of Carpenters and Joiners at the meeting last night and something like 125 were added at previous meeting, making the total of 225 taken in during the membership campaign which began two months ago and closed last night. It was the greatest feat in the way of building up a labor organization ever accomplished in Fort Wayne and the men back of the work are feeling quite jubilant over it. The meeting, which was presided over by President W. M. Lackey, was the largest the carpenters ever held in the city. The principal speaker was President L. D. Redding, of the Fort Wayne Federation of Labor, but other labor leaders made short addresses. The carpenters anticipate a very busy season in 1911, though just at present there is not a great deal doing in that line.

ALL MEN'S FANCY SCOTCH TROUSERS

Half Price.

$5.00 Trousers go at.....$2.50
$4.00 Trousers go at.....$2.00
$3.00 Trousers go at.....$1.50
$2.00 Trousers go at.....$1.00

All other heavyweight Pants in the store will be discounted 20 per cent.

During Our Great Sale that closes Saturday night.

PATTERSON-FLETCHER CO.

TRUSTEE ELECTION.

The members of Bethel Evangelical church will meet March 15 at 8:15 p. m. inthe Sunday school room of their church to elect two trustees for the term of three years.

C. D. RAREY, Pastor.
O. B. MOORE, Secretary.

WILDWOOD

Open for Inspection SUNDAY, MARCH 5TH

One house corner Fairfield and Pontiac.

Three near Organ factory.

Two on Wildwood.

3-3t

THE Base Ball Bowling DAILY Boxing and All SENTINEL Worth Printing SPORTS

FOUR MEN ANNEX GAME FROM FIVE

Hattersleys Show Form in the Second and Save a Shut Out.

LEADERS WIN THREE

Ora Tonkel rolled 222 and Leslie Tucker 201 in the second game of the First Brunswick series last night and these two doubles with a contribution of 188 from Kelsey and 160 from Strasser enabled four of the Hatersley & Sons five to beat a full team rolling for the Wolf & Dessauers.

This is rather an unusual record, although the feat has been accomplished here before. The department store quintet had a bad slump in the game and only one man rolled up to average. At that the quartet won out by forty pins and displayed great form. Tonkel's score gave him the high marks of the series with Knipple leading the losing tribe. He scored 211 in his opening game but along with the others sustained a slump in the second. The scores follow:

—Hattersley & Sons.—

Players.	1st.	2d.	3d.	Tot.	Av.
Tonkel	172	222	172	566	189
Strasser	136	160	130	426	142
Tucker	149	201	191	541	180
Bennett	151	188	148	487	162
Totals	608	771	641	2020	673

—Wolf & Dessauer.—

Players.	1st.	2d.	3d.	Tot.	Av.
G. Jackson	174	140	203	517	172
Gunther	150	139	176	465	155
Courdevey	130	131	182	493	164
Knipple	211	139	193	543	181
H. Jackson	147	182	150	479	160
Totals	862	731	904	2497	832

MEYER BROTHERS CINCH LEAD.

El Venzos Suffered Three Straight Defeats in Second League.

Meyer Brothers rolled three consistent games in the Second league and were enabled by the good work of Bartels and Rapp to put themselves way to the good in the championship race by trimming the El Venzos in a shut-out series. Rapp and Bartels rolled two doubles each but the latter ran 221 in his closing argument and took the honors although he was given a good chase by the runner-up.

If the other members of the losing team had kept pace with Rieg the series would have been a cinch. He opened with a double and got enough pins in the second and third to give him an average better than 190. The scores follow:

—Meyer Brothers Co.—

Players.	1st.	2d.	3d.	Tot.	Av.
Bartels	216	201	158	575	192
Koenig	146	...	164	310	155
Franke	...	120	...	120	120
Shields	147	157	130	434	145
Brase	147	182	169	498	166
Rapp	164	207	221	592	197
Totals	820	867	842	2529	843

—El Venzo.—

Players.	1st.	2d.	3d.	Tot.	Av.
Koons	169	175	121	465	155
Rieg	201	181	190	572	191
Carr	149	177	164	490	163
Suedhoff	144	150	176	470	157
Borgman	145	159	123	427	142
Totals	808	837	779	2424	808

BOSTON FIGHTER COMING THROUGH

DAVE DESHLER. LEVINE PHOTO.

Dave Deshler, the Boston lightweight, who has been winning right along in New York. He recently knocked out "Kid" Burns in three rounds.

RICHARDSON MAY JOIN THE RANKS

Wheeling Pitcher Who Was Out Last Year Wants to Get Back.

HAS HIS CONTRACT

Wheeling, W. Va., March 3.—Pitcher Richardson, whose inability to work in harmony with Manager Bill Phillips' ideas of how a baseball team should be conducted, and was suspended at the close of the season of 1909, wants to come back, and has written that while the terms of his contract are not satisfactory he may report for duty and come to terms.

Richardson is a good pitcher and will make a valuable addition to the local pitching staff and a year on the suspended list will probably be of benefit to him and make him a more willing worker and less inclined to create ill feeling among the players.

Richardson pitched his last game in the Central league against Terre Haute on September 1st; at that time he had won sixteen games and lost eleven. At the beginning of August he stood fifteen and seven, and for that reason many thought he did not try during this month. He gave as his reason for his losses during the month, a very sore arm, and complained because Phillips made him work in his turn anyway.

During the part of the season he was here he pitched 245 innings, allowed 204 hits, and 80 runs, gave but 49 bases on balls and registered 84 strikeouts.

There is no question but that Rich can make good here, and local fans will be glad to learn of his prospective return. He is in fine shape, he writes, having had a fine season with the army team at Fort Leavenworth last summer and having already done some training this year.

NEW NAME FOR GRAND RAPIDS.

Club Will Be Known in Baseball as Bissell Sweepers, It Is Said.

Grand Rapids, Mich., March 3.—The Grand Rapids Central league baseball team will be known as the Bissell Sweepers the coming season and its players will wear upon their breasts a miniature reproduction of a Grand Rapids product which is sold in all parts of the world. Thus the problem of a suitable name for the Grand Rapids baseball team is settled.

The season tickets to be awarded to the one presenting the name most suitable for the team will be divided between those who suggested Bissell Sweepers, their names to be announced later.

The institution whose name the Grand Rapids team will carry is the largest manufacturing concern of its kind in the world. The year around it employs 432 men and women. Every week it turns out 15,000 regular size sweepers and 6,000 toy machines. It has agencies in every large city in the world.

HAS THREE SONS IN GAME.

Pat Purtell, an old time ball player, who has made his home in Columbus, O., for many years, will see one of his cherished desires granted this spring when all three of his sons are actively engaged in professional baseball.

One of his sons, Mark Purtell, an infielder, who played with Chillicothe last year, has signed a contract with the Montreal club of the Eastern league. Mark had a non-reserve contract with Chillicothe and was free to sign where he pleased. Billy Purtell, the oldest of the three boys, who has signed to play third base for the Boston Red Sox, kept a weather eye open for his brother's interests and succeeded in placing him in Montreal.

Perhaps what pleases the father most is the breaking into professional ranks of Joe Purtell, his youngest boy, who will try for the shortstop job on the Mansfield club of the Ohio and Pennsylvania league. Joe, who is but 18 years old, played third base and shortstop for the Bonds team of the Sunday afternoon league last summer. He was handicapped at the start of the season by not being able to get into shape, but he struck his stride during the middle of the season and played fine ball for the clothing team.

The father himself wore the uniform of the Mansfield club for several years and the going of "his youngest" to the same team just about fills the joy cup of this veteran sportsman.

GREAT GAME IS EXPECTED.

Concordia College Will Meet Findlay at Basketball.

On Saturday the greatest event of the Concordia season will be pulled off when the local boys will clash with the Imperial five of Findlay, Ohio. The visitors have beaten the Lima White Stars on their home floor and this indicates that the Findlay five is the strongest team ever brought to this city. As the college five had its hands full in defeating the Lima team, everybody expects a very exciting game.

The Seconds, who were defeated by the St. Paul's Walther league quintet some weeks ago, are out for revenge in the preliminary against that five, while the St. Paul rooters are confident that their team can repeat.

VETERANS WILL QUIT THE GAME

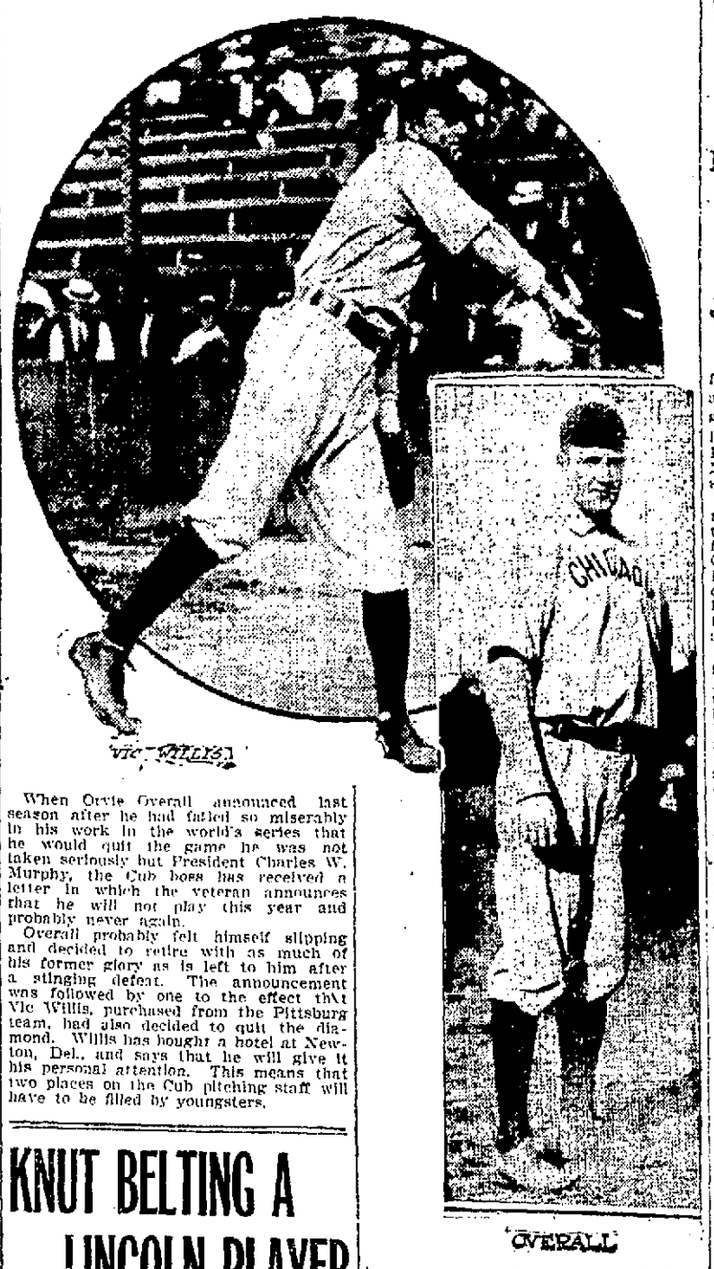

VIC WILLIS — OVERALL

When Orvie Overall announced last season after he had failed so miserably in his work in the world's series that he would quit the game he was not taken seriously but President Charles W. Murphy, the Cub boss has received a letter in which the veteran announces that he will not play this year and probably never again.

Overall probably felt himself slipping and decided to retire with as much of his former glory as is left to him after a stinging defeat. The announcement was followed by one to the effect that Vic Willis, purchased from the Pittsburg team, had also decided to quit the diamond. Willis has bought a hotel at Newton, Del., and says that he will give it his personal attention. This means that two places on the Cub pitching staff will have to be filled by youngsters.

KNUT BELTING A LINCOLN PLAYER

Secretary Farrell's Bulletins Show Some Peculiar Names.

I. SHEW IS ON THE LIST

If ever a player on earth had a name made to order for baseball it is Knut Belting, Jr., whose signed contract has been reported by the Lincoln, Ill., team, to Secretary John H. Farrell, of the National association.

Knut, old boy, and Belt, old kid—think of it. All of the ingenuity of fandom at large couldn't have invented it. It just had to grow some place and it grew wherever Knut grew.

When it comes to monickers that will have to be pared down, pruned, slashed and entirely transformed for the benefit of palpitating fandom one Honore Daignault, who has signed with New Bradford has it. To tell the thuth this does not sound like a real masculine gender cognomen. It sounds more like the girl who wears black lace millinery and turns up the villain after he has thrown her down for the heroine.

The bleachers will attend to him all right. Then there is I. Shew, who has signed a contract with Canton, Ill., and O. Gutzeit, of Marion, O., who will probably have the last half amputated before he has been long in organized ball.

Aside from this Mr. Farrell's bulletin contains some real news. It shows in the first place that Fort Wayne will not land First Baseman Graham from the St. Louis club as he has been sold to Johnny Dobbs down at Montgomery.

Further it sets forth the fact that Edward S. Havel has signed a contract with the Albany team, of the New York State league. When he was here he was known as just plain Sam and his work has advanced him a notch.

Wingo Anderson, bought by Dayton from Cincinnati last season and suspended because he refused to report for work, has been sold to the Nashville club and has signed his contract. George Nill has gotten into the fold and his agreement with Providence is in the strong box.

IS BASEBALL A SCIENCE?

Barney Dreyfuss Can Get Ground By Showing That It Is.

Pittsburg, Pa., March 3.—If President Barney Dreyfuss of the Pittsburg baseball club can demonstrate to the satisfaction of Pittsburg's city council that baseball is an institution for the promotion of the arts and sciences, he will secure a big slice of valuable ground in Schenley park to enlarge the Forbes field stadium.

There is now an ordinance before the city council providing for the deeding of the park land to the ball club, but a few sticklers for form have declared that the provision in the deed conveying the land from Mrs. Mary Schenley's estate to the city specifies that the ground shall be used only for parks, public libraries, art buildings, and institutions for scientific uplift.

APOLOGIZED TO TOM LYNCH

"When I was umpiring ten years ago," says President Lynch of the National league, "Uncle Jim O'Rourke, who has been playing with the Giants, was appointed to the staff by N. E. Young, then president of the league. O'Rourke, after several weeks' work with the indicator, met me in Philadelphia one day. He was pretty well discouraged, and while talking shop, he said to me:

"'Mr. Lynch, when I was a player I used to find fault with some of your decisions. Please accept my apology. Anything I ever said to you in the heat of battle I want to take back. I never knew what an umpire's trials and tribulations meant until now, and let me say they are something intolerable. Old friends have turned against me and I find myself a scapegoat instead of an idol. The salary ought to be $10,000 a year.'"

ALL FANCY NECKWEAR

Half Price.

$ .25 Fancy Neckwear..... 12½c
$ .50 Fancy Neckwear..... 25c
$ .75 Fancy Neckwear..... 37½c
$1.00 Fancy Neckwear..... 50c

During Our Great Sale that closes Saturday night.

PATTERSON-FLETCHER CO.

HAYWORTH SENDS UNSIGNED PAPER

South Bend Management Goes Through With the Usual Spring Formality.

BEN LIKES FARMING

South Bend, Ind., March 3.—Regularly for the last three years on or before the first of March the management of the local club has sent to Ben Hayworth, prominent agriculturist residing on one of the R. F. D.'s conducted in connection with the Matthews, Ind., postoffice, a contract calling for his services for so much per month payable in two installments, and each time the lanky son of the sod has sent it back without his signature and explained that the simple life is more pleasant and decidedly more profitable than playing baseball.

His unsigned contract for the season of 1911 has just been returned. Technically he is a member of the South Bend baseball team and he can not play organized ball any place else until he has secured his release. In the spring of 1909 when Hayworth made the announcement that he would till the soil, raise chickens, make butter and sell eggs along with the cultivation of corn, oats, potatoes, and the making of hay, the management thought it one of the many schemes resorted to by players to worm an increase of salary out of the owners.

Ben didn't loosen up, however, and the next year Eddie Wheeler went to Matthews and used personal persuasion with so much eloquence and to such good effect that Benjamin went right along farming. This year it was a foregone conclusion that the former first baseman of the Bender club would stick to his agricultural pursuits but in order to hold him the contract was mailed in due form.

"Toddy" Kroy, the cracking little outfielder of the club, has signed and sent in his contract and Manager Smith is pleased to get it because he regards Kroy as a valuable man.

Other veterans who have signed up are Elmer Moffit, "Midge" Craven, Ben Koehler, "Speed" Kelly. New faces to be seen around the spring training camp whose owners have shipped their documents, with names attached, to the local club are Pitcher E. W. Ross, Pitcher Harry Hobart, Outfielder Leo Rabb, Infielder Verley.

Alva Holt, the young man who will be given a thorough try-out by Smith this spring, has also signed, but Holt cannot be classed among the veterans, and his face will not be strange to South Bend fans, as he was with the Bronx last spring. Rabb will not be a stranger to many rooters as his home is in the city. He played with Berrien Springs last season. Harry Hobart is a big hurler, who played semi-pro ball in Cleveland last season.

Patterson-Fletcher Co.'s great half price sale will close next Saturday night.

SHOP EARLY.

"What does your uncle usually give you for Christmas?"
"Advice!"

WOLGAST NOT IN SHAPE FOR BOUT

Dickerson Fears Champ is Taking Long Chance in Brown Fight.

JONES IS PLEASED

E. W. Dickerson, a close personal friend of Ad Wolgast, a keen observer and thoroughly acquainted with the fight game, is afraid that the champion is not prepared to go the route with Knockout Brown in their engagement scheduled in New York tonight and he has this to say:

Entering the ring almost without training preparation, opposed to a man trained to the minute, the writer is fearful of the result of Lightweight Champion Wolgast's bout with Knockout Brown in New York tonight. The only chance I can see for the champion to knockout or land a blow which will slow the New Yorker up so that it practically amounts to a knockout.

If the bout goes the limit and Brown forces the fighting, keeping on top of Ad every minute of the time, as he usually fights, and such as is always the best policy in fighting a man not in the best of condition, he should win the newspaper decision. A second rater like Brown in the best of condition is fully as good or better than a champion out of condition.

Any one at all wise to the angles of the pugilistic game should have seen preparations for a second meeting between Wolgast and Brown in the first bout between them. Likewise, even before it takes place, the second bout looks a preliminary to a third. Tom Jones says Wolgast is in the finest of fettle for the bout tomorrow night. The champion has said the same for publication. Neither could do otherwise in justice to the management of the club staging the bout.

Wolgast or any other champion makes a mistake any time an able bodied opponent is held cheaply to the extent of neglecting training. Even the rankest dub in fine fettle is liable to wear down a top notcher who cannot stand the pace. Ten rounds of fighting means thirty-nine minutes from gong to gong, thirty devoted to fighting, the rest to one-minute rests between rounds. For any man to travel thirty out of thirty-nine minutes at top speed he must be in good condition.

To beat Brown, even despite the lack of class shown by the New Yorker in his bout with One Round Hogan, Wolgast should be in better condition than he now is, barring only the getting over of a knockout punch, and Wolgast is not a one punch winner.

Considering the monetary value of the championship the champion is taking rash risks in fighting out of condition, risks which may cost him an asset never to be regained. If the bout lasts the limit he cannot lose the championship for the reason that no decision is to be rendered. A bad fight, however, may reduce his value as a drawing card by half, the bout taking place in New York, where the big money in short battles is to be made at present. It has already been shown that Brown is not a dub, yet he is being treated as such in being held so cheaply.

There are a number of good lightweights who would draw with the champion now and there is no real reason for Brown being salted by the champion de la Attell. Just supposing the class is all in Wolgast's favor, but that he is not able to go more than six or seven rounds without tiring. Brown has been keyed up to the ten-round route. He is strong, game and willing enough to sail in and take a chance any time, as was shown in the Philadelphia meeting. If this contingency arises it is not altogether unlikely that he may get over one of the wallops of the variety which gave him his name.

MANAGER JONES IS PLEASED.

Thinks His Man Is Prepared for This Important Meeting.

Philadelphia, Pa., March 3.—Ad Wolgast, champion lightweight, at 5 o'clock last night weighed 130½ pounds, and Tom Jones, his manager, declares the champion is in the best condition of his career for his bout with Knockout Brown of New York.

Jones says the champion will win by the knockout route and that he will fight from the call of time. Wolgast's arm, according to Jones, is just as strong as it ever was, and there will be no need for nursing it in the battle.

Wolgast has been training with Johnny Willetts, a local boy, who stands in the same position when fighting as does Brown. The champion has mastered the style which puzzled him in his six-round go with the New Yorker.

Take your pick of our Fancy Overcoats tomorrow for $10. Some of them are worth $35.

PATTERSON-FLETCHER CO.

GLIMPSES AT THE SPORT WORLD

Ed Smith, manager of the South Bend team, began playing professional ball at Colorado Springs in 1901.

Alva Spangler has signed his contract to play first base for the Waco club of the Texas State league. He will go south in a few weeks.

Jimmy Burke took up preparations yesterday to receive his battery candidates next week at Mount Health, near Indianapolis. He will have an even dozen pitchers report to him.

Addie Joss, after a course of treatment at the hands of the Cleveland club's trainer, has gone to West Baden for a few days to prepare for his early spring work.

After all of the other American association clubs had secured Harry Howell Louisville finally got him. The only question remaining unsettled at this time is, Who will he play with?

Louis Fiene, the heaver, is once more with Minneapolis. Louis has been bobbing back and forth between the Millers and the White Sox as far back as the memory of man. Perhaps now he will be allowed to rest in his natural sphere.

With the magnates of both leagues, members of the national commission, and the Baseball Writers' association on the alert it would look as if the gambling commission was going to be strictly up against it in trying to break into baseball.

Andrew Keefe, a protege of Bill Bradley, former third baseman of the Naps, has been signed to play with the Washington team. Manager McAleer took him on the recommendation of Bradley as the youngster has never played professional ball before.

Walter Johnson will not suffer by reason of being on a losing team. There is little doubt that he will be the best paid pitcher in the American league this year, drawing a salary greater than that of several star pitchers who have been winners for several years.

Thurman Veasey, the lanky twirler whose showing with Zanesville last season caused the Cleveland Naps to draft him, won't get to play in the big league this season. The Naps have shipped him to Portland in the Northwestern league for a little more seasoning.

Fred Lake, scout for the St. Louis Browns, will have a hand in the training of the club this year. President Hedges, of the St. Louis team, has ordered Lake to report at Hot Springs, and assist Bobby Wallace in getting the Browns into condition for the season; also help him out with advice.

If Joe Kelley, the Toronto manager, can rejuvenate such veterans as Willie Keeler, Tim Jordon and Bradley he believes his team will make a powerful bid for the Eastern league pennant. But just now the champion Rochesters are generally picked to win right over again, as John Ganzel has a great combination of talent.

Jimmy Murray, one of the outfielders for the Browns, is a member of the life saving crew at Ormond Beach, Fla., and he is in such good condition he has asked President Hedges to excuse him from reporting until March 14. He could not get better training than he is getting.

The Covaleskie family promises to outrival the Detehanys ere long. Two brothers of Harry, the demon "Giant Killer" of 1908, will be professional athletes this year. Harry, the southpaw, will be left in the Southern league until he acquires control. Cincinnati still has a string on him. John is to tackle an outfield position of the Cardinals. Stanley has signed again with Lancaster, with which team he had a successful season in 1910.

For Your Hair

Here Are Facts We Want You to Prove at Our Risk.

When the roots of the hair are entirely dead and the pores of the scalp are glazed over, we do not believe that anything can restore hair growth.

Rexall "93" Hair Tonic acts scientifically, destroying the germs which are usually responsible for baldness. It penetrates to the roots of the hair, stimulating and nourishing them. It is a most pleasant toilet necessity, is delicately perfumed and will not gum nor permanently stain the hair.

We want you to get a bottle of Rexall "93" Hair Tonic and use it as directed. If it does not relieve scalp irritation, remove dandruff, prevent the hair from falling out and promote an increased growth of hair and in every way give entire satisfaction, simply come back and tell us and without question or formality we will hand back to you every penny you paid us for it.

We lend our endorsement to Rexall "93" Hair Tonic and sell it on this guarantee, because we believe it is the best hair tonic ever discovered. It comes in two sizes, prices 50 cents and $1.00. Remember you can obtain it only at our stores!—The Rexall Stores, Meyer Bros. Co., Four Drug Stores.

Advance Showing of Men's and Women's Clothing For Spring

NEWEST STYLES
FINEST TAILORING
LOWEST PRICES

Keep us in mind when buying Spring Clothes.
You can charge your purchases here and pay at your convenience.

Open An Account

You get your salary on installments, why not buy your clothes in the same way?

MENTER & ROSENBLOOM CO.

107-9 W. Berry St. T. D. Lane Mgr

BENDER WANTED TO SHOW UP THE SCRIBE WHO ROASTED HIM

Over Shibe park, in the mellow days of last October, a tornado of cheers was breaking from twenty-six thousand and more throats. The atmosphere seemed cluttered with the very fragments of noise that resulted as the tremendous shouts, were cliping into dying echoes. Inside the gate a tall, bronzed man, with an arm like a mighty piston rod, was driving defeat into the champions of the National league and starting the Athletics toward the high road of success in the world's series. That copper-hued giant was Charles Albert Bender, the mighty warrior of the tribe of Mack. His face never showed the slightest knowledge of the tremendous cheers which his mighty work on the mound was evoking. But beneath that surface of taciturnity the fires of a great happiness were burning.

And thereby hangs a tale that was told the other day by the great chief himself. It was the story of why Bender was bound not to lose the first game of those wonderful exhibitions that gave to Philadelphia its first championship host, that snatched the honors of supremacy from the National league for the first time in years, and gave the iron chieftain the delight of his life. Hear the story:

"I never could have lost that opening game with Chicago. I had more at stake than anybody knew."

With this peculiar statement the gallant chief dipped his winning hand into his inside pocket and took out a wallet that seemed bulging with money. With the utmost care he extracted from that itinerant strong box a long slim sheet of pink paper. With a flip of his hand he opened to view a newspaper clipping from one of the prominent St. Louis papers.

With a long, lean, brown finger the Indian pointed to the story. It was penned by a Chicago scribe during the antebellum days between Cub and Mackmen. In its entirety it was an attack on the playing qualities of the pitching and catching staffs of the present world's champions. Away down in the middle, this Munchausen of the press had a little paragraph belittling Bender and his pitching. One line was a classic. It ran:

"Bender was made for the Cubs."

With a reminiscent grunt, Bender pointed to the offending and untruthful item. Now to the story. "We were out in St. Louis, during the last trip around the circuit," said the warrior, "and I was talking to a newspaper reporter, when he happened to show me the newspaper that had this thing in it. Of course, a ball player who would kick at anything that some fellows write is a chump. But this thing was funny to me. So I asked the reporter to give me the clipping, because I wanted to remember the article. Well, I tucked that clipping in my pocket and kept it there ever since. I used to pull it out every once in a while and smile. Well, it came time to play the Cubs. I had a chance to watch them against the Phillies, and I pitched against them in a practice game. You never can take a chance with that crowd. They are always liable to start, and you must put everything you have to keep them choked off. The minute I went in to pitch against the Cubs I thought of that clipping. Then a funny power seemed to come to me, and I said: 'I must win today.' I pitched my hardest to win. When I finally got through with a victory it wasn't the cheers of the big crowd that was making me feel good. I was thinking of that little pink clipping in the pocketbook. When I got back I took out that clipping and read it again. That's all I needed. I was satisfied."

W. C. Stellhorn, Mgr.

The—Spring Clothes—Are Ready Now

Ready in a generous variety of the most beautiful colorings, weaves and textures we have ever shown—which is a pretty strong statement, as our past efforts have been decidedly worth while. We are also showing a big line of Furnishings for Spring. Don't fail to call and look them over.

PIXLEY & CO.

Fort Wayne's Best Clothiers

"Sternauware" Chafing Dishes

The jewelry trade is already familiar with the beauties of this famous make of chafing dishes and other metal ware.

"Sternauware" chafing dishes are distinctive in design, handsomely finished and very useful. Prices,

$4.50 to $15.00

The same can be said for the "Sternauware" Percolators at $8 to $15, as well as for various other household utensils in brass, copper and nickel plate.

TRENKLEY & KOERBER
816 Calhoun Street.
Est, 1865.

"Knox"

THE HAT OF QUALITY

Heads are presenting themselves rapidly these days for new hats. We've the right things—that's why.

Now showing Knox styles for spring, 1911, at $5.00. Also natty hats at $2, $3 and $4.

Watch for the "Knox" surprise March 20. The sensation of the season.

F. H. Bohne & Bro.
Exclusive Hatters and Furnishers to Men, 824 and 1412 Calhoun St.

SENTINEL WANT ADS ALWAYS GET RESULTS.

BOARD WILL FIX UP WATER LINES

Advertises for 400 Tons of New Pipe to Make the Improvements.

CITY HALL MATTERS

Members of the board of works at a session late yesterday afternoon decided to advertise for bids for 400 tons of water pipe with which to extend some of the main lines in order to remedy some of the defects in the system that were pointed out in the recent report of the National Board of Underwriters' experts.

Part of this pipe will be used for extending main lines to feed a network of smaller lines and when this work has been done the same end will have been accomplished that the experts suggested, although a different plan will be followed out to save cutting into paved streets and to economize in the matter of pipe. This plan has been under consideration for some time and was fully explained several weeks ago.

May Help Cause Along.

City Attorney H. G. Hogan is back from Indianapolis where he spent two weeks watching the track elevation bill for Fort Wayne to see that it did not get lost in the rush that precedes the adjournment. Its passage will probably aid in settling the differences with the Pennsylvania company on track elevation.

The company wants to bind the city to proceed in opening Webster street under the law that now governs, while the city is holding out to have the work done under the law that may be in existence at the time it is taken up.

Advertise for Meters.

Members of the board of public works have advertised for bids on water meters and as soon as they are received and the contract entered into the matter will be submitted to the council.

Under the general ordinance requiring meters for all services in the city about 9,000 meters were needed. Since it was passed about 700 have been set, but these in many cases are for new buildings and comparatively few have been put in in compliance with the law.

One contract was made and after the board had fought it successfully through the courts and beaten out an injunction that was sought the city council turned it down and since then meters have been bought in small lots at list prices.

Board of Works Routine.

Judge Walter Olds, representing the Lake Shore and Michigan Southern Railroad company, asked at the regular session of the board of works last night that action on the vacation of First and Harrison streets be deferred two weeks so that the company may have a chance to meet the big remonstrance that was filed. The remonstrators suggested that Fourth and Clinton streets would be a better location for freight sheds, but no action was taken.

A petition asking that John street, between Creighton avenue and Pontiac street, be paved, was presented and plans were ordered.

The petition of the Fort Wayne & Northern Indiana Traction Co., asking the right to lay a double track across the Spy Run bridge, was held over until Monday.

WILL TALK FORT WAYNE EN ROUTE

Doctors, Teachers and Dentists to Take Trip to Coast.

GOING WEST IN JUNE

Enjoying the pleasures of a western trip and at the same time carrying out a purpose to give Fort Wayne the benefit of some wholesome civic exploitation, a big party of Fort Wayne ladies and gentlemen will leave about June 20 for the Pacific coast.

The party includes a number of physicians who will attend the meeting of the American Medical association at Los Angeles, teachers who go to the national convention at San Francisco and others who are making the trip purely for the pleasure of travel and sight-seeing. One or two special cars will be secured and the Santa Fe route will be taken, with a stop at the Grand canyon.

The special cars will be utilized only on the westward trip, the party breaking up at Los Angeles and its members having a choice of several routes homeward. The special cars will bear banners bearing the Fort Wayne slogan, and the gentlemen in the party will devote much time and effort to effectually sounding the praises of Fort Wayne as a business, manufacturing and professional center all along the route westward, employing various avenues of publicity in this work.

Arrangements for the trip are in charge of a committee which includes Dr. W. D. Calvin, Dr. C. E. Barnett and Dr. E. E. Morgan.

WILL ENLARGE HOME OF NURSES

Hope Hospital Authorities Have Leased Arantz Homestead.

TO ENLARGE SCHOOL

The Arantz homestead, on Washington boulevard east, two doors west of Hope hospital, has just been leased for a period of five years by the board of trustees of Hope hospital, and will be used as an addition to the home for nurses.

There are thirty student nurses attending the nurses' school at the present time, and on account of the large number of patients that have been filling the hospital for several months, this staff of nurses has been found insufficient to care for them, and it has been decided to enlarge the school by about fifteen more student nurses.

The house adjoining the hospital is now used as the home for nurses and as the rooms are all occupied it has been found necessary to secure additional quarters, and the result has been the leasing of the Arantz homestead. The exterior of the building will be left unchanged but the interior will be remodeled in the near future.

WOLF & DESSAUER
NORTHERN INDIANA'S GREATEST DEPARTMENT STORE
Nos. 119-121-123-125-127 WEST BERRY ST.

Some Charming New Gingham Frocks Have Just Come In

There is a cheery suggestion of delightful summer days in these pretty Gingham Frocks which are just unpacked. And at the remarkably low price of $5.95, many women will take time by the forelock and secure a becoming, serviceable dress to have ready for the first warm day.

There are a dozen different styles in this special lot of dresses. The ginghams are all of excellent quality, in lavender-and-white, blue-and-white, black-and-white and other attractive combinations. Smart, plainly tailored models, and others inclined to be a bit fussy by the use of dainty laces and embroideries. And everyone denying by its touch of individuality its "ready-made" origin

$5.95

GUARANTEED HOSE, FOUR PAIRS FOR $1.00.

Twenty-five cents a pair—that's the average price for ordinary hose.

But the hose which we are specializing today are extraordinary hose; they wear longer and are guaranteed for four months. The women's hose are in black only; the children's come in black, with double knee, heel and toe. Men's half hose in black and colors. Every pair is guaranteed. Put "guaranteed hose" on your Saturday shopping list and let us show you these splendid values.

Four pairs for $1.00.

FOR SATURDAY $1.00 KID GLOVES, 79c

A special purchase of Gloves is received in time for a Saturday offering.

They're two-button glace, and come in black, white and all the leading street and costume colors. Beautifully finished, with attractive backs. Regular $1.00 value—

For Saturday Only, 79c a Pair.

We also call attention to our new line of $1.00 gloves, which we consider the strongest value for the price ever shown. These gloves are made of genuine lambskin of unusual quality. There is a beautiful line of colors, including new modes, greens, tans, browns and other street shades as well as black and white.

WASH BELTS TO BE EMBROIDERED

Wash Belts, stamped for braiding or solid embroidery; 15c each 2 for 25c. (Art Dept.

Another "Big Saturday" in the Bargain Basement

The Place Where You Buy for Less

Door Panels, 15c
Cable Net Door Panels, in six pretty designs; size 26x40; regular 25c values. Basement price, Each 15c

Calicoes, 2½c
American and Simpson Calicoes, light and dark patterns, short lengths, from 1 to 2 yards, per YARD 2½c

Calicoes 3½
American and Simpson Calicoes, light and dark patterns, short lengths, from 2 to 3 yards, per YARD 3½c

Calicoes 4½c
American and Simpson Calicoes, light and dark patterns, short lengths, from 3 to 8 yards, per YARD 4½c

Bleached Muslin 5c
Bleached Muslin, yard wide; regular 7½c and 8⅓c qualities; short lengths. Basement price, per YARD 5c

Cambric Muslin 7½c
Bleached Cambric Muslin, yard wide; regular 10c and 12½c qualities, short lengths. Basement price, per YARD 7½c

From 9 to 10
Saturday Morning
Cotton Flannel, unbleached; the regular 7c quality, for
4c a yard
Limit, 10 yards to a customer.

From 2 to 3
Saturday Afternoon
Unbleached Linen Crash, 18 inches wide; regular 10c quality, for
7c a yard
Limit, 10 yards to a customer.

Scrim 5c
Fancy Stripe Cream Curtain Scrim, regular 7½c quality, short lengths. Basement price, YARD 5c

Silkoline 6¼c
Plain white and colored Silkoline, 36 inches wide, regular 10c quality. Basement PRICE 6¼c

Percales 7½c
Simpson's Percales, plain colors and fancy effects, 36 in. wide, 12½c quality, short lengths, YARD 7½c

Ginghams 5c
Seersucker Ginghams, waist and shirting styles, 32 inches wide, short lengths. Basement price, YARD 5c

Shirting 7c
Cheviot Shirtings for shirts and children's jumpers, regular 10c quality. Basement PRICE 7c

Ginghams 8⅓c
Utility Dress Ginghams, new 1911 patterns, waist and dress lengths. Basement price per YARD 8⅓c

These Big Specials

On Sale Tomorrow. Every Item a Special Bargain

ENAMELWARE
Enamel Chambers, 25c. Preserve Kettles, 25c. Coffee Pots, 25c. Rinsing Pans, 25c. Blue and White Saucepans, 25c. Covered Kettles, 25c. Tea Kettles, 48c.

CHAMBER PAILS
Galvanized Chamber Pails, 25c.

WASTE BASKETS
Wire Waste Baskets, large size, 25c.

NEST EGGS
China Nest Eggs, 25c doz.

CHINA SPECIALS
Sugar and Cream Sets, 25c. Salad Bowls, 19c.

LADIES' VESTS
Ladies' full taped Bleached Ribbed Vests, special, 25c.

KNIT DRAWERS
Ladies' Knit Drawers, special, 10c.

SHIRT WAISTS
Three big specials, 50c, 98c, $1.25.

DRESSES
See our Children's and Misses' Dresses, new spring line just received, at special prices tomorrow.

CHILDREN'S COATS
1 to 5 years, new Spring Coat, special, $1.48.

CORSETS
Buy the Henderson Fashion Form Corsets, prices 98c up. See our big special tomorrow, 49c.

SECO SILK
Special, 25c yard.

PETTICOATS
Mercerized Petticoats, $1.50 values, 89c.

SILK SCARFS
Silk Auto Scarfs, 49c.

MUSLIN UNDERWEAR
Corset Covers, 15c, 25c, 39c. Ladies' Muslin Drawers, 25c. Ladies' Combination Suits, 50c.

HAIR NETS
Ladies' Hair Nets in tubes, 5c.

HOUSE DRESSES
$1.50 House Dresses, $1.

ROLLER SKATES
Roller Skates, with steel rollers, 48c.

SLOP JARS
Special tomorrow, 49c.

SUIT CASES
Three specials, 95c, $1.49, $2.98.

JARDINIERES
50c Jardinieres, tomorrow, 39c.

WINDOW SHADES
7-ft. Linen Window Shades, 25c.

DUTCH COLLARS
Special values, 10c. Ladies' Neckwear, 10c.

GO-CARTS
Buy the baby a new Gendron Collapsible Go-Cart. The only perfect Go-Cart on the market. Special prices $5.48, $7.50 and up. See our new line of Gendron English Perambulators.

CRADLES
See the Folding Hammock Cradle. Just the thing for that new baby.

BABY WALKERS
See our new Baby Walker and Tender. Special, $2.00.

NURSERY CHAIRS
Special, 39c, 50c and up.

Jas. M. Kane & Son
614 CALHOUN STREET

A Floral Story.

What a lover calls his rival—A coxcomb.
A boy's delight—Snowball.
A midsummer friend—A palm.
What all young ladies like to wear—Orange blossoms.
A token of remembrance—Forget-me-not.
What some men desire—Marigold.
An article of ladies' wearing apparel—Lady's slipper.
An hour named for an event—Four o'clock.
A balm of sorrow—Heartsease.
A slang term for something chic—Daisy.
A feature of the face—Tulip.
An emblem of purity—Lily.
A sweet scented herb—Lavender.
The result of afflictions—Bleeding hearts.
What many a mother says to her son—Johnny-jump-up.
Musical flowers—Bluebells.

The Beefeaters.

The Tower of London, the city's ancient fortress and gloomy state prison of the olden days, has warders who wear a strange costume and have a queer name. The beefeaters are all old soldiers of meritorious service. Probably the name is a nickname which was given to the ancient yeomen of the guard because they looked so well fed or because rations of beef were regularly served to them while on duty. Many of the wardens wear decorations of honor.

In Our Forefathers' Day.

When grandfather dear was a wee little lad
This is the task he often had.
Here on a chair he proudly stands,
While mother winds yarn from his little pink hands.

And when it's all wound by the fire she'll sit,
With her long, shining needles, and merrily knit
On a pair of blue mittens with lovely red bands
To keep off the cold from those little pink hands.

Try The Evening Sentinel Want Columns.

After You Again

This week to see if we cannot induce you by fair means

TO TRADE WITH US

If you have never bought anything of us you have missed something, for we have as complete a line as is possible to carry. We are always willing to satisfy our customers.

We pay particular attention to give Style, Fit and Comfort.

TAGUE & CARROLL
906 Calhoun Street

THE SHOP AND RAIL NEWS

PROMOTIONS ON PENNSYLVANIA

Agent Belz Starts Them by Going on Pension List.

TO BE NO CHANGE IN SUMMER RATES

Western Passenger Association Settles Disputed Question.

The retirement on account of having passed the age limit for active service of F. W. Belz, freight agent at Chicago for the Pennsylvania, has resulted in promotions that have extended over a good portion of the Western division. J. H. Young, of South Chicago, has succeeded Mr. Belz; J. A. Burkett, agent at Van Wert, has succeeded Mr. Young at South Chicago; B. A. Welch, of Ada, Ohio, has succeeded Mr. Burkett at Van Wert; R. E. Hunt, of Columbia City, has succeeded Mr. Welch at Ada; A. I. Cullen, of Monroeville, has succeeded Mr. Hunt at Columbia City, and R. W. Garty, an extra agent, has been regularly assigned to the agency at Monroeville, succeeding Mr. Cullen. George Gudekoontz, traveling auditor for the Pennsylvania, has been busy all week checking up accounts with the men affected by this change and installing them in their respective new positions. Each change was a distinct promotion for the one affected by it and as all are well known in shipping and railway circles in Fort Wayne, the news concerning them will be read with interest.

WRECKER CARS PICKED UP.

Wabash Removes All Vestige of Woodburn Wreck.

The derailed engine and cars of Wabash train No. 12, which figured in the mishap east of Woodburn yesterday morning, were picked up today and sent to the shops for repairs. They were not badly damaged. Track repairs are also nearing completion and by sundown all vestige of the wreck will have disappeared. Immediately after the wreck the maintenance of way department collected the necessary material for a track around the derailed engine and cars and by 4 o'clock yesterday afternoon trains were running by the scene without delay. None of the injured are in a serious condition. Supt. J. C. Sullivan after assisted in directing the work at the wreck yesterday, discovered that he had sprained his back, in addition to the scalp wound he received, and suffered somewhat from this injury when he boarded No. 5 at the scene of the wreck at 5 o'clock last night and started for his home in Peru. Trainmaster C. E. Wells, who sustained a sprained ankle, was also able to assist in the work at the wreck until No. 5 came along, when he too, left for his home in Peru.

MEETS ALL REQUIREMENTS.

Mr. Wood's New Magnetite Lamp Gets Better Every Day.

General Manager J. J. Wood, of the Fort Wayne Electric works, believes that his new lamp is the acme of lamp construction and that nothing more is possible in that direction. One of these new underfed, updraught lamps has been in constant operation, along side of a half-dozen other makes, in the court south of the lamp room at the lights for four weeks, and it has operated perfectly. Mr. Wood is having six more constructed by hand and will test them also before he equips the shop with the few special machines that will be necessary to build them rapidly. Mr. Wood will go east on business connected with the works as soon as he has completed the six lamps.

NO INCREASE IN RATES

Western Passenger Association Makes That Decision.

There will be no increase in summer tourist rates this year. This question was settled yesterday at the meeting in Chicago of the Western Passenger association when an attempt to secure the co-operation in a move to boost rates between Chicago and various points in the west during the coming summer failed of result. While the eastern lines have not formally announced that last year's rates will prevail this season in their territory, it is regarded as a certainty that they will. With western lines refusing to elevate prices, it is said, the eastern lines will take no chance of losing business by increasing rates.

NO RETRENCHMENT HERE.

Pennsylvania Freight Agent in Market for Help.

While in some other industries men are being either suspended or having their working hours reduced in number the Pennsylvania freight house is badly in need of truckmen. Agent E. H. Kirkland said this morning that he had work for twelve to fifteen more men and would hire them as rapidly as they applied for work. There are many applicants for employment at all shops in the city at present, but they are chiefly foreigners, very few Americans being out of work.

MR. SCHAAF VERY ILL.

C. E. Schaaf, vice president in charge of operations of the New York Central road, headquarters in Chicago, is very ill at his home in that city from blood poisoning. The malady is the result of an ulcerated tooth and it began ten days ago. Mr. Schaaf began his railway career in the capacity of a fireman in 1871, when he was twenty years old and he attained his present high office through a series of promotions made upon merit. He became general manager of the Big Four road in 1895.

TO MAKE LONG JOURNEY.

Next Monday Adam Collis, one of the old men in point of service in the ranks of Pennsylvania machinists, will leave for Edmonton, Alberta, Canada, the western terminus of one of the branches of the Canadian Pacific road. His two sons, James and Frank Collis, formerly of Fort Wayne, reside in that far away place and Mr. Collis will spend a couple of weeks with them.

IN SERVICE LESS THAN WEEK.

Glenn Young, the Fort Wayne man who was injured in the Woodburn wreck on the Wabash yesterday morning, had been a mail clerk less than a week. He began work last Tuesday in the capacity of a weigher of mails and was on his second trip out when the accident happened. Mr. Young was formerly employed in the Fort Wayne Electric works. He is recovering.

DOING A "SUMMER BUSINESS."

Supt. W. M. Wardrop, of the Pennsylvania, speaking of the volume of traffic over that line said that at present it was about "summer business." It is as heavy now as it was last summer and Superintendent Wardrop does not expect it to fall off any more, nor to increase materially. The only change in the situation is that the decreased movement of freight came earlier this spring than it did some of the preceding years.

INJURED GETTING ON TRAIN.

An investigation into the cause of death of Norman Kniseley, the man fatally hurt at Valparaiso Wednesday night, has developed the fact that he was hurt in an effort to get aboard a passing freight train and the story that he might have been "slugged" by robbers has no foundation. The remains were shipped to the parents at Bourbon, Ind., last night.

USED MANY TIES.

Statistics just issued show that steam and electric roads of the United States bought 123,751,000 ties in 1909, an increase of 11,285,000 over the preceding year. Of this total 16,437,000 were ordered for new track. Steam roads bought 13,822,000 and the electric roads 2,615,000 ties.

MAGNIFICENT STATION.

The handsome new station of the Ohio Electric traction lines at Springfield, O., said to be one of the finest in the United States, was formally opened yesterday. The building is a three-story brick and was erected at a cost of $150,000. The general offices will be located in it.

TWO MACHINISTS PROMOTED

Machinist Joseph Hausbach has succeeded Alex Muirhead at the big wheel lathe in the Wabash shops and has in turn been succeeded at the smaller lathe by John Eiter. Each change is a promotion for the man affected by it.

ENLARGING ITS PLANT.

The Woodburn Brick and Tile company is about to increase the facilities of its brick and tile plant at that place. It has ordered a boiler from the Bass company, which was shipped today.

INDUSTRIAL NOTES.

A number of wheels and axles for steam shovels left the Bass foundry today for Marion, O.

J. H. Kamm, W. F. Scherer and Michael Koehl, Pennsylvania shopmen, are sick and off duty.

W. Linnemeier, who had been sick several days, resumed work at the Pennsylvania blacksmith shop this morning.

Nos. 211 and 2062, big freight engines, were turned out of the Wabash shops today, after receiving general repairs.

John Otis, of the Erie, and H. Johnson, of the Lake Shore, inspected a number of new car wheels at the Bass foundry yesterday.

B. O. Perry, the mason at the Pennsylvania blacksmith shop, is laying off to aid his family in moving from Gay to Jackson street.

The Wabash-Pittsburg has placed orders for 1,000 steel hopper cars. The order is divided equally between the Pressed Steel and the Standard Steel Car companies.

Gang Foreman M. H. Hobrock, of the Pennsylvania erecting shop, with his wife and son, will go to Decatur tomorrow for a short visit with relatives and friends.

Joseph Colchin and G. W. Adams, plumbers, who were engaged in equipping the Pennsylvania's new power plant at Conway for the past three or four months, returned home last night.

Division Storekeeper H. W. Hurst, of the Wabash, has returned from a business trip to Toronto, Canada. He says there was plenty of snow and cold weather in Ontario when he was there.

The B. & O. will expend $500,000 for improvements at Cumberland, Md., this year. Included will be the erection of a 50-stall round house, with slate roof, repair and ashpits, large machine shop, blacksmith and forge shops. This building will be equipped with the latest and best machinery.

The employes in the Cincinnati Northern shops at Van Wert went on a forty-hour weekly working schedule Wednesday. They had been working fifty-five hours per week. This shop is the greatest labor-giving establishment in Van Wert and the reduction is a serious matter with the merchants.

ADVANCE SPRING SHOWING

Suits and Overgarments

POSITIVELY the leading exhibit in Men's and Young Men's fashionable apparel, a showing that is notable on account of the strictly correct styles and unquestioned superiority of fabrics and tailoring. We want you to come and look at these handsome Clothes and see how exacting we have been, to have garments for you that are absolutely faultless. Come tomorrow and slip on some of these swell

Suits and Overcoats at $20

Some as Low as $10.00—Others Up to $30.00.

Spring Furnishings and Hats

SPRING SHIRTS—Our own custom-made in rich patterns, weaves and colors. Fort Wayne's most complete Shirt stock in a price range from $1 to $3.50.

NEW NECKWEAR—Everything new that is known to America's leading makers. Rich spring colorings and swell shapes, at 50c and $1.00.

The season's authentic styles in both Soft and Stiff shapes. Not a style missing that is good.

Stetson Hats, $4.00 and $5.00.

Rose Hats, the best made, at $3.00.

Strasburg Special at $1.90.

New Gloves, New Hosiery, etc.

BESSETTE-ROSE-STRASBURG
CLOTHES of QUALITY

DON'T FORGET TO BRING IN THE BOYS. WE'RE READY FOR THEM, TOO.

WANTED—To rent all modern eight-room house. Telephone 255. 3-3-tf

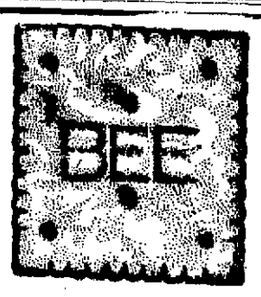

QUEEN BEE WAFERS

Manufactured by

CRAIG BISCUIT CO.,

115-121 Montgomery St., Fort Wayne, Ind.

Duck Stone.

This game may be played by any number. A large stone is selected and placed on a particular spot, and the players first "pink for duck," which they do by throwing their stones up to the mark. The one whose stone is farthest from it becomes "duck." The duck places his stone on the large one, while the rest of the players return to the "bounds." Each one pitches his stone at that of the duck, endeavoring to knock it off. If any one succeeds in doing this duck must replace it, while the throwers pick up their stones and run to bounds. When duck has replaced his stone he runs after any of the other players, and if he manages to touch one of them that one becomes duck.

COLUMBIA'S SATURDAY SALE

Our own make fresh Peanut Crisp at 12½c lb.; regular price 20c.

Columbia Candy Kitchen.

Bald faced hornets attach their large, cone shaped paper nests under the eaves of houses, in garrets or to the limbs of trees. Collecting the minute fibers that adhere to weather beaten fences and buildings the hornets mix them with saliva and make a crude quality of paper. To enlarge a nest, the inside walls are torn away and the material is used to add to the outside layer. Like bumblebees, the workers and drones die in the fall, and the queen sleeps through the winter.

THE GREEK'S SPECIAL

For tomorrow will be their own make Whipped Cream Chocolates. Regular price 60c. Special, 25c.

COLONIAL

Today at the Colonial—Taming a Tyrant.

MONEY LOANED

On Watches, Diamonds and Jewelry at Wartell's Cut Rate Jeweler, 1318 Calhoun.

Loans $5 to $100

6 Per Cent Interest

Your furniture, piano or like chattels will do as security without removal. One month to one year's time and pay weekly or monthly. We are accommodating and confidential. Come in and talk it over.

We loan on a plain note if you hold a permanent position with a reliable firm.

Indiana Loan Co.

Suite 211-212 Shoaff Bldg., Second Floor.

YOU CAN SAFELY TAKE CHANCES AND SAVE MONEY

--READ!--

Poultry Wire

Season opening and purchases before the advance enables us to give you poultry wire, "galvanized after weaving," at the cost of cheaper makes. Get our prices.

Step Ladders

6-foot good Pine Ladder, with shelf, 62c.

5-foot, 55c; 4-foot, 50c. We keep all sizes and every ladder warranted.

Ironing Boards, 75c.

Tubs and Wringers

Get our prices and you will see that we can save you 10 to 15 per cent. on them.

Copper Bottom Wash Boilers, 80c.

Hot Plates

And Ovens will soon be in demand. Our prices are money savers.

See Us

And let us show you what Chinamel will do. It's the only varnish for floors and furniture.

Bicycles

See our $19.00 hummer. Keystone, $23.00, with brake.

Pirate Tires, $3.00.

Good warranted Tires, $2.50.

Spokes, 2 for 5c. Lamps and repairs.

$3.00 Perfection Heaters are "perfection" for cool evenings. Get one while price lasts.

A full line of hardware at prices found only at the

Freiburger Hardware Co.

1914 Calhoun Street.

THE FRANK DRY GOODS CO.
730 CALHOUN ST. FORT WAYNE, IND.
ESTABLISHED 30 YEARS

THE FRANK DRY GOODS CO.
730 CALHOUN ST. FORT WAYNE, IND.
ESTABLISHED 30 YEARS

Have You Taken Advantage of This Sale of "Geisha" Lingerie Waists?

More people attended the sale the second day than the first and the crowds are bound to increase each day as the news spreads. "By far the prettiest and largest assortment of waists in Fort Wayne," said several women who visited the department during the first day's sale

FRIDAY AND SATURDAY THE LAST DAYS

ORIGINAL AND SALE PRICES

$2.39 Waists $1.79	$3.98 Waists $3.19	$ 6.50 Waists.....$4.69
$2.75 Waists $1.95	$5.00 Waists $3.95	$ 6.95 Waists.....$4.95
$3.75 Waists $2.69	$5.95 Waists $4.45	$ 7.95 Waists $5.95
$8.95 Waists $5.75		$10.95 Waists $7.95

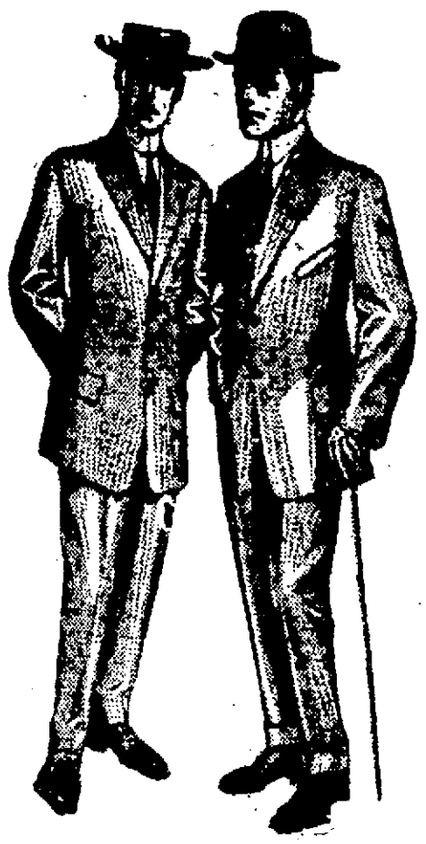

Saturday, March 4th., Is the Last Day of Our

Sensational Clothing and Hat Sale

Buckeye values are always better than others, **at any and all times**, but just now don't miss this bargain event.

It's the biggest honest values ever offered in Fort Wayne.

These Suits are all new styles and are made by the best skilled tailors known.

On Saturday all Suits in the house will be placed on sale at just 3 prices $12.00, $10.00 and $8.00, and any suit offered is worth more than double the price asked.

The Buckeye

819 Calhoun Street

SOME STARTLING THINGS IN EASTER HATS

Brunnhilda, the Crusaders, the Amazons and the London "bobbies" all fancy dressers when it comes to headgear, are to be completely outdone by the women who will join this year's Easter parade, if one is to judge from advance styles which are now being shown by the fashionable milliners. Whether the styles have been influenced by the militant suffragists, the milliners refuse to say, but never before have there been such material fashions in women's headgear. Helmets of straw and lace are copied directly from those of the old Crusaders, and the museums of Europe and this country have been ransacked by the constructors of hats for interesting styles of mediaeval helmets.

One helmet of golden straw, having a very high polish and trimmed only at the back with two tail ostrich plumes in deep hue, would be taken for a gold metal helmet by a casual observer. Another helmet is precisely like that which Brunnhilda wears in the Wagnerian ring operas. It is of white Milan straw, with two bright cerise wings set on either side. A striking helmet which the Amazon queen herself might have been glad to wear for her eastern bonnet, is of white straw, with an embroidery of white straw across the front that closely resembles the carving in relief on the antique helmets. Another most remarkable helmet is made of black straw with set-in side pieces of black and white striped satin, simulating the plate mail or armor.

On each side of the peaked crown of this helmet are strange puffs of striped silk arranged in what is known as the helmet bow. There is a white straw helmet which has a different style of vizar bow made in straw and placed directly at the back.

The wings used to trim some of these helmets are made wider at the side by velvet ribbon of the same color arranged to resemble wings. There is nothing fussy or fluttering or soft or flowery about this new style of millinery. It is severe and military in the extreme.

The most common cause of insomnia is disorders of the stomach. Chamberlain's Stomach and Liver Tablets correct these disorders and enable you to sleep. For sale by all druggists.

WE EMPLOY

EXPERIENCED MEN FOR HANGING

WALLPAPER

and guarantee first-class work. Let us figure on papering some rooms for you. Our stock is strictly up-to-date, ranging in price from 3½c per roll to $3.50. We can show you cretonnes and draperies to match, so you will be sure of the colors blending.

WALL PAPER DEPARTMENT

Third Floor.

FOX BROS. & CO.

923-5-7-9-931 -CALHOUN STREET-

COMPLETE HOUSE FURNISHERS

WANTED ALL DETAILS.

Lady Killer—Believe me, it was not so very long ago I was eagerly sought after.

Sweet Thing—What reward was offered?

Oscar Zimmerman, a well known shoe salesman of this city, who has been kept from his duties for several years by serious illness, has recovered his health and is back at work. He left on Monday of this week for Chicago, to take a position there with a big shoe company.

MONEY BACK

If Mi-o-na Doesn't End All Stomach Misery for Good and All.

THIS MEANS YOU.

When your food lies like a big lump of lead in your stomach and ferments, causing gas and heartburn, use MI-O-NA stomach tablets and end the misery in five minutes.

So long as you allow your stomach to rebel, just so long are you inviting other and more serious diseases.

Fermenting food means that your body is not receiving from the stomach the nourishment it must have. It means that your blood is not as pure as it should be and that nervousness, dizziness, restlessness, bad dreams are apt to distress you at any time.

For any stomach disease no matter how chronic, MI-O-NA is guaranteed.

But MI-O-NA is more than a stomach remedy: it contains ingredients that tone and build up the entire system. A week's regular treatment of MI-O-NA Stomach Tablets will refresh the body and brain of the fagged-out man, put vitality and energy into him and make him feel that there is a whole lot of sunshine left in life.

Fifty cents for a large box at Meyer Bros. Co. and druggists everywhere, and guaranteed to do you a whole lot of good or your money back.

The Adventures of Mr. Peter Ruff

BY E. PHILLIPS OPPENHEIM

The Perfidy of Miss Brown

COPYRIGHT, 1909, BY THE PEARSON PUBLISHING CO.

(Continued from yesterday)

"I was standing outside the door," the man answered. "I heard no sound inside—there was nothing to excite suspicion in any way. Suddenly there was this explosion. It took me, perhaps, thirty or forty seconds to get the key out of my pocket and unlock the door. When I entered, the side of the room was blown in like that, the diamonds were gone, Saunders was leaning forward just in the position he is in now, and there wasn't another soul in sight. Then you and the others came."

John Dory rushed from the room; they had brought him word that the car was waiting. At such a moment, he was ready even to forget his ancient enmity. He turned towards Peter Ruff, whose calm bearing, somehow or other, impressed even the detective with a sense of power.

"Will you come along?" he asked.

Peter Ruff shook his head.

"Thank you, Dory, no!" he said. "I am glad you have asked me, but I think you had better go alone."

A few seconds later the pursuit was started. Saunders was carried out of the room, followed by the doctor. There remained only Peter Ruff and the man who had been on duty outside. Peter Ruff seated himself where Saunders had been sitting, and seemed to be closely examining the table all round for some moments. Once he took up something from between the pages of the book which the Sergeant had apparently been reading, and put it carefully into his own pocketbook. Then he leaned back in the chair, with his hands clasped behind his head and his eyes fixed upon the ceiling, as though thinking intently.

"Hastings," he said to the policeman, who all the time was pursuing a stream of garrulous, inconsequent remarks, "I wonder whether you'd step outside and see Mr. Richards, the butler. Ask him if he would be so good as to spare me a moment."

"I'll do it, sir," the man answered, with one more glance through the open space. "Lord!" he added, "they must have been in through there and out again like cats!"

"It was quick work, certainly," Peter Ruff answered genially, "but then, an enterprise like this would, of course, only be attempted by experts."

Peter Ruff was not left alone long. Mr. Richards came hurrying in.

"This is a terrible business, sir" he said. "His lordship has excused me from superintending the service of the dinner. Anything that I can do for you I am to give my whole attention to. These were my orders."

"Very good of you, Richards," Peter Ruff answered, "very thoughtful of his lordship. In the first place, then, I think, we will have the rest of this jewelry packed in cases at once. Not that anything further is likely to happen," he continued, "but still, it would be just as well out of the way. I will remain here and superintend this, if you will send a couple of careful servants. In the meantime, I want you to do something else for me."

"Certainly, sir," the man answered.

"I want a plan of the house," Peter Ruff said, "with the names of the guests who occupy this wing."

The butler nodded gravely.

"I can supply you with it very shortly, sir," he said. "There is no difficulty at all about the plan, as I have several in my room; but it will take me some minutes to pencil in the names."

Peter Ruff nodded.

"I will superintend things here until you return," he said.

"It is to be hoped, sir," the man said, as he retreated, "that the gentleman from Scotland Yard will catch the thieves. After all, they hadn't more than ten minutes' start, and our *Daimler* is a flier."

"I'm sure I hope so," Peter Ruff answered heartily.

But, alas! no such fortune was in store for Mr. John Dory. At daybreak he returned in a borrowed trap from a neighboring railway station.

"Our tires had been cut," he said, in reply to a storm of questions. "They began to go, one after the other, as soon as we had any speed on. We traced the car to Salisbury, and there isn't a village within forty miles that isn't looking out for it."

Peter Ruff, who had just returned from an early morning walk, nodded sympathetically.

"Shall you be here all day, Mr. Dory?" he asked. "There's just a word or two I should like to have with you."

Dory turned away. He had forced himself, in the excitement of the moment, to speak to his ancient enemy, but in this hour of his humility the man's presence was distasteful to him.

"I am not sure," he said, shortly. "It depends on how things may turn out."

The daily life at Clenarvon Court proceeded exactly as usual. Breakfast was served early, as there was to be a big day's shoot. The Marquis de Sogrange and Peter Ruff smoked their cigarette together afterwards in the great hall. Then it was that Peter Ruff took the plunge.

"Marquis," he said, "I should like to know exactly how I stand with you—the 'Double-Four,' that is to say—supposing I range myself for an hour or so on the side of the law?"

Sogrange smiled.

"You amuse yourself, Mr. Ruff," he remarked, genially.

"Not in the least," Peter Ruff answered. "I am serious."

Sogrange watched the blue cigarette smoke come down his nose.

"My dear friend," he said, "I am no amateur at this game. When I choose to play it, I am not afraid of Scotland Yard. I am not afraid," he concluded, with a little bow, "even of you!"

"Do you ever bet, Marquis?" Peter Ruff asked.

(To be continued)

If you have trouble in getting rid of your cold you may know that you are not treating it properly. There is no reason why a cold should hang on for weeks and it will not if you take Chamberlain's Cough Remedy. For sale by all dealers.

Spring or Winter SUITS

—at—

Half Price

This exceptional opportunity can't last much longer because we won't have the suits to sell. Better get in on this chance beforeit is gone.

Other Reductions All Along the Line

SHIELDS

TO SUCCEED HILDEBRAND.

Son of Late County Recorder Will Probably Fill Father's Place.

Columbia City, Ind., March 3.—There has been some doubt as to who will fill the vacancy made by the death of County Recorder Geo. W. Hildebrand, that occurred yesterday afternoon at 4 o'clock. The county commissioners will have to meet and appoint a man at once and the latest report is that they will either name Harry Hildebrand, the deceased man's son, or Joseph Yontz, the democratic candidate who was victorious in last autumn's election.

As young Hildebrand has been doing the active work in the office since his father's illness caused his withdrawal the chances are very much in favor of the young man's appointment. Yontz's regular term commences January 1, 1912 and prior to that time he may start work in the recorder's office so that he will be up on all the points when his official duties start.

The death of Geo. W. Hildebrand came as a shock to his numerous friends although he has been in very bad health for the past few years. He was injured in a mill accident forty years ago and has suffered more or less from the injuries ever since. A few weeks ago he was taken down with a severe attack of pneumonia and that with his other afflictions caused his death. Mr. Hildebrand was sixty-seven years old and had been a resident of Columbia City for over thirty years. The deceased leaves a wife and two sons, Carl and Harry Hildebrand, to mourn their loss.

The Customer You Need the Most Is the One You Have Never Sold a Cent's Worth of Goods

Visitors will do thousands of dollars worth of business in this city during the spring and early summer months.

Who will get the trade?

You can get your share if you make the proper effort.

First of all, you must let the ***possible new customer*** know that you are looking for him.

He cannot dodge an ***Electric Sign.*** He will see it and must read it.

You cannot afford to ignore the force of this argument.

Let our New Business Department representatives show you how little it will cost.

Telephone 2696

Ft. Wayne & Northern Indiana Traction Co.

THE FUTURE.

ER STATE

and to prevent any sea power from placing ittier a force on the flank of this movement outes from the direction of Antwerp. The se of inset map shows the position of the ition heavily fortified frontier of France, ex- tions tending between Switzerland and Bel- tend gium.

"'And Grandma Smith?'

"'Yes, yes.'

"The little fellow sighed.

"'What are you sighing about?' asked his father.

"'It must be awful lonely in heaven, papa, with nobody there but God and George Washington.'"

Uric Acid in Our Food

Nearly everything we eat produces Uric Acid especially red and lean meats, and if it were not for the healthy blood that flows through our bodies every one would fall a victim to Uric Acid poisoning. Only those with Impoverished blood are subject to Rheumatism and Gout. When thin and watery, it admits Uric Acid which in turn settles in the linings of the kidneys, stomach, bladder, joints, bones and even in the muscles themselves, carrying pain and misery with it. Get rid of Uric Acid and you will get rid of Rheumatism. The Great

Golden Crown

Remedy is an antidote to all poisons of the kind. It cleanses and purifies the blood as effectually as good soap and clean water cleanses a piece of linen. In thirty minutes after taking the first dose traces of it are found in the blood and after a few days use the blood becomes thoroughly charged with the wonderful germ destroying and health giving properties. You can actually feel it as it forces the poison out through the pores. Your skin may show slight color and roughness and itch a little for a few days; a condition that need create no alarm as it passes away as quickly as it comes. Three doses will stop the most obstinate case of dyspepsia and a few weeks' use will restore digestion and overcome constipation. Three days' use is sufficient to prove its worth in all such cases. Don't fail to give it a trial. Price 25 cents.

Ladies are no longer obliged to use Face Powder. It only helps for an hour or so, then it's gone. Our Lectro Skin Food produces the same effect as powder, and its effects are lasting. In addition it rounds out the cheeks, tones, softens and whitens the skin with the first application. If one week's use does not make you look five years younger we will give your money back. You should not fail to give it a trial. Large jar. Price 50 cents.

THE LECTRO COMPANY, Chicago, Ill.
For Sale and Guaranteed by
D. & N. PHARMACY.

Announcement!

G. A. and A. Durnell have purchased the Rhoades' Millinery store at 2126 Calhoun street. They will carry at all times a complete stock of all the latest things in millinery and would be pleased to have the old customers as well as new ones to visit the new store.

The Boston Store Muslin Underwear Specials

PURITAN UNDERMUSLINS

Women who are particular in their choice of clothing will find in PURITAN UNDERMUSLINS a combination of style, comfort and good wearing qualities.

Be sure to see our complete line of Puritan Muslin gowns, skirts, princess slips, combinations, corset covers, etc., all at the lowest prices.

Ladies' Night Gowns at 48c, regular price 65c.

Ladies' Night Gowns at 69c, regular price 79c.

Ladies' Night Gowns at 75c, regular price 89c.

Ladies' Night Gowns at 89c, regular price $1.00.

Ladies' Night Gowns at 98c, regular price $1.25.

Ladies' White Underskirts at 39c, regular price, 50c.

Ladies' White Underskirts at 50c, regular price, 65c.

Ladies' White Underskirts at 69c, regular price, 79c.

Ladies' White Underskirts at 89c, regular price, $1.00.

Ladies' White Underskirts at 98c, regular price, $1.25.

Ladies' Corset Covers at 10, 19, 25, 39, 50, 79 and 89 cents.

Ladies' Muslin Drawers at 25, 39, 50, 59 and 75c.

Ladies' Chemise at 50, 75 and 98 cents.

Ladies' Princess Slips at $1.50 and $2.00.

Ladies' Combination Suits at 79 and 98 cents.

Children's Drawers at 10, 12½, 15, 17, 25 and 39c.

Children's Night Gowns at 39, 50 and 60 cents.

Wm. Hahn & Co. The Boston Store

INCREASING THE SIZE OF THE GREAT ASSOUAN DAM IN EGYPT.

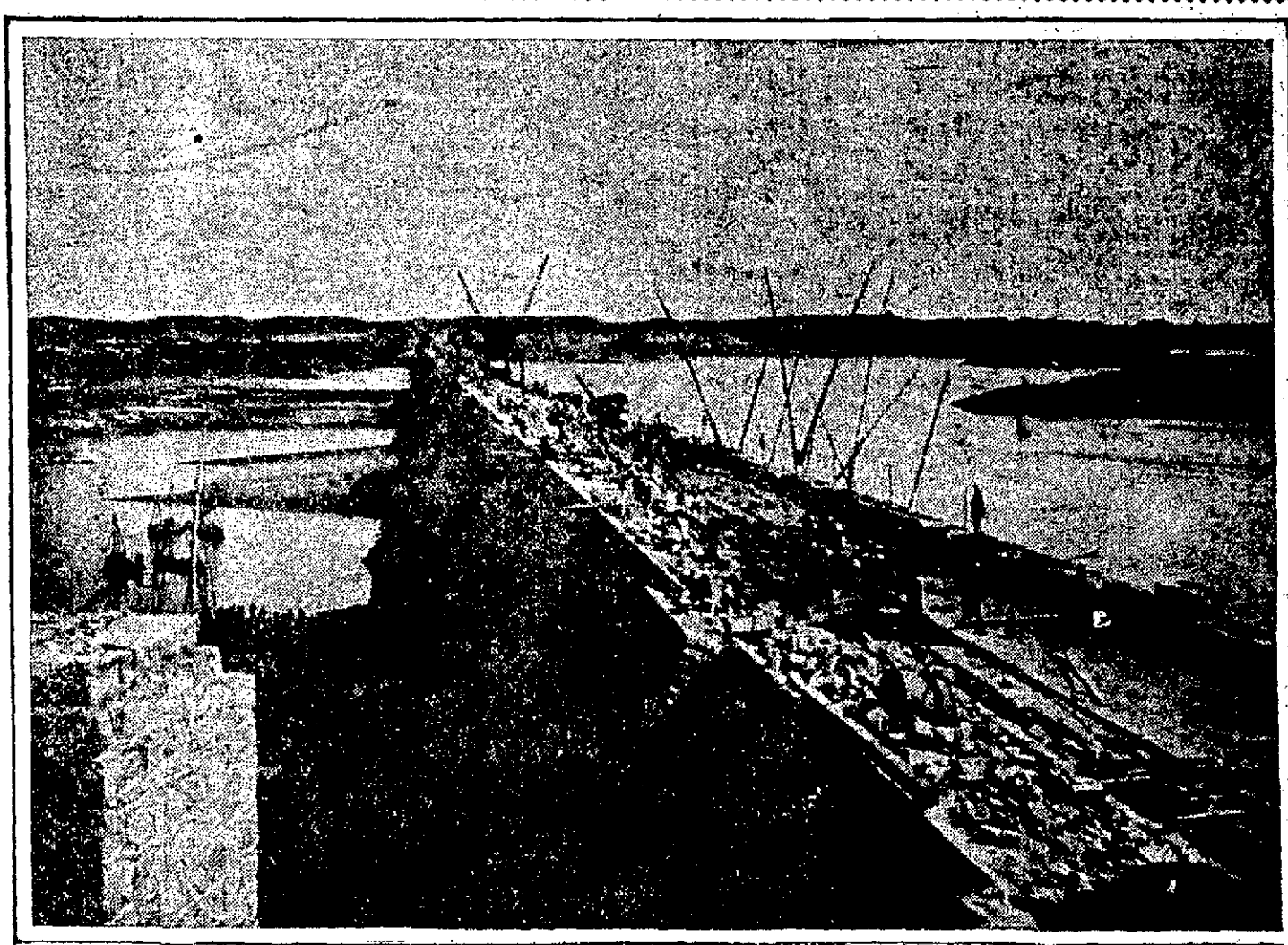

THE GREAT ASSOUAN DAM ACROSS THE NILE

This view shows the progress of the extension of the Assouan dam on the Nile in Upper Egypt, to which an extension of twenty-two feet in width is being added to the existing masonry as shown by arrows, with a space of six inches left between the new and the old portion to allow for the difference in expansion and contractin, which will eventually be filled up with liquid concrete. The height of the dam is to be increased by fifteen feet as indicated by dotted lines. The problem of raising and at the same time strengthening the existing dam to enable it to hold up water to a depth of one-third greater than ever before was one of the most difficult ever solved by the late Sir Benjamin Baker. The level of the water in the reservoir is to be raised twenty-one feet, and since the top of the dam stands at present nine feet above the maximum water level, when raised it will stand only three feet above that water level. In consequence of this rise in the level of the river the temple on Philae island will be almost submerged, but Lord Cromer in giving his support to the scheme pointed out that "it would not be justifiable to sacrifice the present and future interest of the people of Egypt in order to save the submersion of the temples."

TWO FAMOUS KENTUCKIANS.

Justices Harlan and Lurton Figured in an Interesting War Incident.

(Chicago Inter Ocean.)

Morgan, along about 1863, swooped down upon the federal garrison at Hartsville, Tenn. Morgan had only about twelve hundred men, while the union forces numbered about two thousand. Still, Morgan usually knew what he was about—result: Several hundred federals killed and the rest captured.

As soon as the battle was over the confederates recrossed the Cumberland river. Among the rear guard was Private Lurton, of the Third Kentucky cavalry. He was the last man to recross the river, and just ahead of him was the last confederate wagon, loaded with federal muskets and other captured articles.

In the meantime the sound of Morgan's guns had disturbed the slumbers of another Kentuckian. This one was a union soldier, Harlan by name, and he was colonel of the Tenth Kentucky infantry at Castalian Springs, six miles from Hartsville. He immediately started with his regiment to the relief of the garrison at Hartsville.

Harlan and his regiment reached the top of a bluff back from the river just as Lurton and the last wagon of the confederates were in the middle of the Cumberland. Harlan had a field piece along and he pointed it at the confederate cavalryman and banged away. He didn't hit the cavalryman; so he tried again, and kept trying.

Nevertheless, Harlan's shells hit the river in the immediate vicinity of cavalryman and wagon, and they made a mighty splash. The driver cut loose his mules and made record time to the shore. If Lurton tarried, there is no record of it.

The federal was John Marshall Harlan and the confederate was Horace Harmon Lurton—and both are associate justices of the supreme court of the United States of America.

This United States of ours is a great country. These presence of these two fighting men of the civil war side by side upon the supreme court bench is truly typical of a sectional strife forgotten and a country reunited.

Fort Wayne council No. 1247, Knights and Ladies of Security, will meet tonight in Star theater hall.

W. H. Towns, of this city, has received an appointment in the railway mail service.

When you have rheumatism in your foot or instep apply Chamberlain's Liniment and you will get quick relief. It costs but a quarter. Why suffer? For sale by all dealers.

read our advertisements

You will profit by doing so. Every day we are offering opportunities to save money on Furniture and Carpets.

A few dollars saved today and a few dollars saved tomorrow means much to a man who is furnishing a home. So if you want to know the lowest prices as well as the latest style, get in the habit of reading our ads.

Indiana Furniture Company

Goodies and Jumbles
Light and Delicious
ARE BETTER AND MORE DIGESTIBLE WHEN YOU USE

Rumford
THE WHOLESOME
BAKING POWDER

It thoroughly leavens and adds healthfulness to these delightful little cakes. The most delicate flavors are not injured. It does not give a bitter taste. Get some to-day and prepare

A Treat for the Children

CONTAINS NO ALUM

ACTRESS WILL SHED LIGHT ON RENO DIVORCE INDUSTRY.

New York, March 3.—Promising to stir the pulses of the most phlegmatic husbandette and wifelett with details of life in Reno, Miss Leslie Curtis will, she says, in a few weeks publish a book called "The Reno Divorce Mill," or the "Diary of a Divorcee," in which she intends to mention real names. Miss Curtis has just returned from a two years' sojourn in Reno, where she has been posing as a divorcee to gather material for her literary effort. She says that she has not been handicapped in her work by insufficient data.

Miss Curtis was formerly a show girl, but after she had been stranded five times on the road, once in Poughkeepsie and once in Cohoes, she decided to leave that profession.

"I had the bad luck to get in a company with a manager who had the unfortunate habit of becoming lost so often that it got tiresome," said Miss Curtis, "so I decided to leave."

She then told how she had gone to Reno, pawning her rings for transportation purposes. Once established there there, she was the recipient of many telephone calls and letters from those who thought she was seeking a divorce. It was not long before she was "in the swim" and going along with a sturdy stroke. Many confidences, engendered by the potent power of the grape, were poured into her ears and all these have been incorporated in the book.

A MARRIAGE BLACK LIST.

The habit of making inquiries at private detective offices as to the means and mode of life of any young man who is under consideration as a suitable husband by the relatives of a girl whom he wishes to marry leads to some curious complications in Austria and in Hnugary. Young men deep in debt are inscribed on the so-called "black list" at the inquiry office.

Good parties are, on the other hand, put down on the "white list." Five young Hungarian aristocrats who were involved in debt to such an extent that the only possibility of retrieving their fortunes lay in making rich marriages formed a kind of company for the purpose of finding wives. Each was to be provided with a rich bride, preferably an American heiress, as his turn came.—Vienna correspondence, London Daily Mail.

How to Get Rid of Your Constipation—Trial Free

It is too long a story to tell of all the different methods resorted to for the cure of constipation, ranging, as they do, from massage to stomach pads and from simple salts to powerful cathartics. It is only after a person has tried these makeshift methods that he begins to realize how futile they are.

Waste no further time on them but try a scientific preparation, one that has some basis in reason and fact, and then watch results. The remedy for the intelligent, who are striving for permanent not temporary results, and do not want their intestines nearly strangled by the average violent cathartic, is Dr. Caldwell's Syrup Pepsin, which has been on the market for so many years that its stability is assured.

Any druggist will sell you a bottle—it is a liquid remedy and not a pill—at fifty cents and one dollar, but if you hesitate about buying, even in spite of numberless testimonials, then write Dr. Caldwell for a free sample bottle, which he will gladly send you on receipt of your name and address. Thousands of persons have recovered the perfect use of their stomach and bowel muscles by first being introduced to Syrup Pepsin in the form of a free sample bottle, sent direct to the home. Mr. J. A. Vernon of Oklahoma City and Mrs. S. E. Snyder of Canton, Ill., both used it for stubborn constipation of many years' standing and now publicly report cures. You will never find anything better for constipation, liver trouble, sick headache, biliousness, indigestion and similar complaints.

Dr. Caldwell does not feel that the purchase of his remedy ends his obligation. He has specialized in stomach, liver and bowel diseases for over forty years and will be pleased to give the reader any advice on the subject free of charge. All are welcome to write him. Whether for the medical advice or the free sample address him Dr. W. B. Caldwell, 501 Caldwell building, Monticello, Ill.

GIRLS WANTED

Good wages and model Sanitary conditions.

GENERAL ELECTRIC CO.
Incandescent Lamp Factory
Holman St.

BOWSER GETS HIS

Dignity Lost When He Fell on His Own Steps.

PICKED UP BY HIS WIFE.

Had Been Very Cocky at Home and to the Butcher and Druggist—Tumble on the Ice Reduced Him to the Common Level.

By M. QUAD.

[Copyright, 1910, by Associated Literary Press.]

A LITTLE fresh snow had fallen, and Mrs. Bowser was sweeping it from the front steps and enjoying a whiff of the evening air when Mr. Bowser turned it at the gate.

"Hello!" was the greeting as she smiled and leaned on the broom.

He ascended the steps and passed her without a word.

"Anything wrong?" was asked as she followed him into the hall.

"Your name, please?"

"My name? What do you mean?"

"Are you Mrs. Samuel Bowser or some other person? If you are Mrs. Samuel Bowser I should like to further ask what you are doing out on the steps with a broom in your hand, as if you were working for wages."

"Why—why, a little snow fell, and I was afraid you might slip up on the steps. The cook was busy with the dinner, you see."

"Mrs. Bowser, if that is your name, I never slip up or slip down. Please

NOT INTERESTED IN DOGFIGHTS.

remember that. Never again parade yourself out on the steps with a broom. I am surprised at your lack of dignity."

"But you have painted the front fence," she protested.

"Certainly. But I painted it with dignity. No person had the hardihood to come along and joke with me. Had a tramp passed while you were out there he would have felt free to call out to you. Don't let it happen again, madam."

At the dinner table Mrs. Bowser noticed that he had a stern, set look, such as she had not noticed in months, and after a bit she tried to soften it by saying:

"There was a great dogfight in front of the house this afternoon, and an old woman got bitten in the foot."

Mr. Bowser waited just sixty seconds by the watch and then turned on her with:

"And you speak of a dogfight as if you thought I would be deeply interested. The idea, the absurdity! Woman, how can you think such chatter of account to a man like me?"

"But there were five dogs, all fighting at once."

"But if there had been 500 dogs?"

"And the old woman tried to stop the fight. She kicked one of the dogs, and you ought to have heard her yell when he gave her a bite!"

"Enough, Mrs. Bowser, enough!" he said as he waved a hand at her. "Here is a great world around us, going on night and day. There are a thousand problems to be solved. There are a thousand great enterprises under way. There are thousands dying and thousands being born. There are old ideas to be worked out and new ones to grapple with. There is a responsibility resting on every person's shoulders, and yet you can sit there and chatter to me of an old woman and a dogfight!"

Mrs. Bowser Squelched.

Mrs. Bowser was squelched for ten minutes. She had seen the time when Mr. Bowser would have asked the color of each dog, which foot the old woman was bitten on, which dog got the best of it and all other particulars, but he had changed. He was another Bowser now. She looked at him and tried to puzzle it out and finally mustered up the courage to say:

"I gave a tramp one of your old vests today."

"Humph! You gave a tramp one of my old vests! And because you did so the astronomer, the philosopher and the statesman must stand still for a week! What a senseless thing when woman was created!"

Not another word from her until dinner was finished and they had reached the sitting room. Mr. Bowser's dignity worried her. She felt as small as a bug in the shadow of a giant oak. She had more news for him. One of the water pipes in the cellar had burst, and she and the cook had driven a pine plug into the hole. The wheel of a peddler's wagon had come off and dumped him into the street. A boy had stoned the Bowser cat, and a policeman had arrested a one armed man for trying to steal a city ash cart. She had saved all these things up to tell him, but she must thaw him out first. She started to by saying:

"Mrs. Green was over today, and we had quite a dispute. She says that a cricket is a grassbopper, and I say it isn't. I told her that I was going to ask you."

Mr. Bowser, who was sitting and smoking and thinking the greatest of thoughts, turned and gave her one awful look. Then he got up and went down the hall and put on his overcoat and hat and left the house.

Self Conscious Samuel.

A tramp accosted him at the gate, but he neither saw nor heard him.

He encountered an old woman who said that she had five hungry children at home, but he passed her as if she had been a lump of ice.

On the corner he saw his coal man waiting for a car, and he said:

"Bowser, we shall have a blizzard within a week, and you'd better let me send you down two tons of coal tomorrow."

Mr. Bowser looked across the street at the Chinese laundry and made no reply.

"The weather man says there's a big storm gathering in the west."

No reply.

"Shall I send the coal?"

That same frozen silence.

"You may go to thunder!" exclaimed the coal man as he walked out to his car.

Mr. Bowser entered his family drug store. He bowed stiffly to the druggist and walked around with folded arms.

"Is it soothing sirup this time?" asked the druggist with a laugh.

"Sir!" said Mr. Bowser as he turned. "Your name is Agnew, I believe?"

"Oh, yes."

"And my name, sir, is Bowser—Samuel Bowser. Whenever Mr. Samuel Bowser wants anything of Mr. Agnew he will let him know."

"Say, you've got a tapeworm, and I'll bet on it!" shouted the man of drugs, but Mr. Bowser walked stiffly out without answer.

Takes His Tumble.

Three minutes later his family butcher was a bit surprised to see him in the door. He wanted to make things pleasant, and he called out:

"Hello, Bowser! Any chicken farm on your mind for next spring?"

Mr. Bowser folded his arms and sternly regarded him.

"Anything wrong, old man?"

"Sir, I am not used to such language. Do not repeat it. If you do not know already then let me tell you that I am Mr. Bowser."

"Of course! Any order to leave for tomorrow?"

"No order, sir—no order. I may never leave an order. I am not in the habit of leaving orders at butcher shops, sir!"

"By George!" gasped the butcher when he was alone. "I thought he was Bowser, and he said he was Bowser, but I'll be hanged if I don't believe it is somebody else!"

Mr. Bowser went home. He carried his dignity with him. It passed through the gate and up the steps with him, and then it deserted him in a flash. There was a bit of ice. His foot struck it, and after a jump and a sprawl he went rolling down the steps and brought up in a snow bank. He let out three awful yells as he found himself going, and they brought Mrs. Bowser to the door. She saw in an instant what had happened, and she ran down the steps and bent over the huddled figure and exclaimed:

"Thank heaven, his dignity is gone! No man can tumble down his own front steps and hang on to it!"

Better.

Willis—I'm raising 500 chickens on a five foot lot.

Gillis—That's nothing. You ought to see the female relatives my wife is taking care of in our flat.—Puck.

Trusting the Future.

"My dear," says the husband as his wife comes to join him for a walk attired in her hobble skirt, basket hat and other things of the present mode, "I want you to come to the photographer's and have your picture made just as you are."

"Why, do you like me so well in this costume?" she beams.

"Well, my idea is that two years from now I can show you the picture and you will say the things about it that I would like to say about your appearance just now."—Life.

Modern Possibilities.

"Doing well, young man, I see."

"No; just struggling along."

"But that fine adding machine?"

"A demonstrator left it on trial."

"That new typewriter?"

"An agent forced it on me for a month."

"At least those expensive cigars denote ready money."

"No; I smoke ten and return the rest."—Louisville Courier-Journal.

Progress.

"Yes," said the old man, "my daughter is still studying French."

"But she can't speak the language at all, can she?" remarked the friend.

"She couldn't at first, but now she can speak it just enough to make herself unintelligible."—Catholic Standard and Times.

His Goodness.

He never robbed a henroost,
He never smoked or drank,
He never drew a check which
Was worthless at the bank,
He would not harm an insect
Or take a squirrel's life.
But he was always being
Supported by his wife.
—Chicago Record-Herald.

John W. Sickelsmith, Greensboro, Pa., has three children, and like most children they frequently take cold. "We have tried several kinds of cough medicine," he says, "but have never found any yet that did them as much good as Chamberlain's Cough Remedy." For sale by all dealers.

CASTORIA
For Infants and Children.
The Kind You Have Always Bought
Bears the Signature of Chas. H. Fletcher

Try Sentinel Want Ads.

"Sunkist" Oranges
The Finest Fruit Grown

This Genuine Rogers Orange Spoon FREE

Save 12 "Sunkist" Orange (or Lemon) wrappers and send them to us, with 12c to pay charges, etc., and we will present you with a genuine Rogers Orange Spoon, of beautiful design and highest quality. Begin saving wrappers today. Send 12 "Sunkist" wrappers and 12c for each additional spoon.

In remitting, please send in stamps when the amount is less than 24c; on amounts above 24c we prefer money order, express order or bank draft. (Don't send cash.)

We will be glad to send you complete list of valuable premiums. We honor both "Sunkist" and "Red Hall" wrappers for premiums.

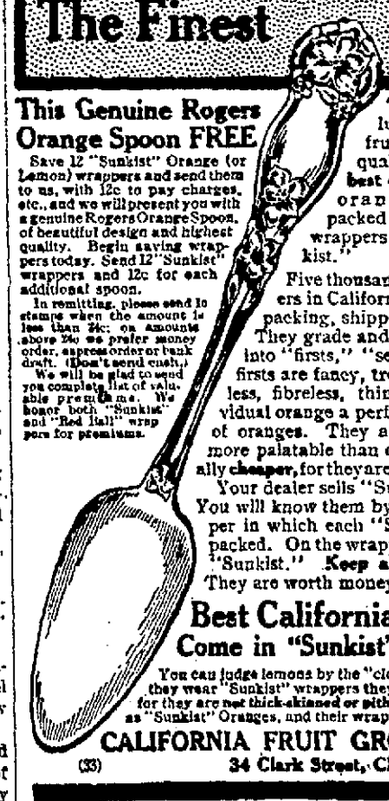

The orange is the most luscious and healthful fruit. California excels in quality of oranges. The best of the California oranges are now packed in individual wrappers labeled "Sunkist."

Five thousand orange farmers in California do their own packing, shipping and selling. They grade and select their crop into "firsts," "seconds," etc. The firsts are fancy, tree-ripened, hand-picked, seedless, fibreless, thin-skinned oranges—every individual orange a perfect specimen of the finest variety of oranges. They are not only more healthful and more palatable than other oranges, but they are actually cheaper, for they are nearly all meat and nourishment.

Your dealer sells "Sunkist" Oranges. Ask for them. You will know them by the tissue paper wrapper in which each "Sunkist" Orange is packed. On the wrapper note the label, "Sunkist." Keep all the wrappers. They are worth money to you

Best California Lemons Come in "Sunkist" Wrappers

You can judge lemons by the "clothes" they wear. If they wear "Sunkist" wrappers they are juicy and good, for they are not thick-skinned or pithy. They are just as fine as "Sunkist" Oranges, and their wrappers are equally valuable.

CALIFORNIA FRUIT GROWERS' EXCHANGE
(33) 34 Clark Street, CHICAGO, ILL.

NEW MAIL CARRIER.

North Manchester, Ind., March 3.—The work of carrying the mail in North Manchester has proved to be too heavy a job for two men, and an order was received the first of the week to put an assistant carrier on duty. Ira Grossnickle was detailed to this task, and he cares for certain parts of the town for the regular carriers, thus relieving them of some of the work. It had been found that the work could not be done in the forty-eight hours prescribed by the postal department, and this addition was made so that it could be done.

DR. BOLAN
Specialist in all Rectal and Intestinal Diseases, including Blind, Bleeding, Protruding and Itching Piles, Fistula, Fissures and Ulcerations of the Rectum. Constipation in most every case is a sure symptom of rectal trouble in some form and is positively cured by Dr. Bolan's system of rectal treatment and rectal medication. Goiter, (or thick neck,) Blood and Skin Diseases, Kidney, Bladder and Urinary Troubles treated successfully.
CONSULTATION AND EXAMINATION —FREE—
RANDALL HOTEL, SATURDAY MCH. 4

Sentinel Want Ads. Pay. **Try Sentinel Want Ads.**

W. L. DOUGLAS
ESTAB 1876 $3 $3.50 & $4 SHOES FOR MEN
$3.00 SHOES FOR WOMEN.
BEWARE OF SUBSTITUTES.

REFUSE all substitutes claimed to be "just as good," the true values of which are unknown. You are entitled to the best. Insist upon having the genuine W. L. Douglas shoes with his name and price stamped on the bottom.

W. L. Douglas shoes cost more to make than ordinary shoes, because higher grade leathers are used and selected with greater care; every detail in the making is watched over by the most skilled organization of expert shoemakers in this country. These are the reasons why W. L. Douglas shoes are guaranteed to hold their shape, look and fit better and wear longer than any other $3.00, $3.50 or $4.00 shoes you can buy.

W. L. Douglas shoes are sold through his own stores in the principal cities and by 11,000 retail shoe dealers. No matter where you live they are within your reach. If you cannot obtain the genuine W. L. Douglas shoes in your town, write for catalog showing how to order by mail. Shoes sent direct from factory to wearer, all charges prepaid. W. L. DOUGLAS, Brockton, Mass.

W. L. DOUGLAS SHOE CO., 818-820 CALHOUN STREET.

OWEN N. HEATON. BEN F. HEATON.

Heaton and Heaton
LAW OFFICES
CITIZENS' TRUST COMPANY BLDG.

$3.00 IS WORTH SAVING

We guarantee that you can save at least $3.00 on any loan of $25.00 or over, by borrowing your money of us. Have us prove this. We do not quote misleading rates or terms. You get full amount asked for. Nothing deducted.

We LOAN ON HOUSEHOLD GOODS, PIANOS, TEAMS, ETC., without removal. You use security and money both. One to twelve months' time, easy weekly, monthly or quarterly payments to suit your income. $5.00 to $200.00, city or country within 30 miles of Fort Wayne.

Big rebates if paid before due. Confidential, private, quick loans. Call at our office, write or 'phone.

NATIONAL LOAN COMPANY
407-8 SHOAFF BLDG. FORT WAYNE, IND. PHONE 2899.

Clipping Machines

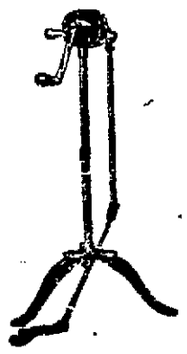

We have both Horse and Sheep Clipping Machines; also Fetlock and Hand Horse Clippers. Fine Horse Brushes and Curry Combs and Cards.

See window display.

The H. Pfeiffer & Son Co.
107-109 E. Columbia St.
Two Home Phones—400 and 484.

COAL AND WOOD

—Best Grades of Coal—
Coke, Charcoal, Wood and Kindling at
Fort Wayne Coal Co.
Phones 1062 and 1066.
WEIGHTS GUARANTEED.

City Coal and Supply Co.
H. C. HEINE, Manager.
Anthracite Coal, all sizes,
Yards, Nickel Plate and Lafayette.
Phone 3022.

Wm. Kaough Coal Co.
COAL, COKE, WOOD, Etc.
Yards at Lake Shore Tracks, West of Wells St.
—PHONE 502—

For best quality Anthracite and Domestic Coals at Lowest Prices, Call
OLDS COAL CO.
Home Phone 6034. Bell 281.

Short Order Coal Co.
Office 1127 Jones Street.
Jackson Coal.....$5.25 per Ton
Hocking Valley.....$4.25 per Ton
West Virginia.....$4.50 per Ton
City Weight. Prompt Delivery.
PHONE 2583. TERMS CASH.

THE DUNN COAL CO.
High Grade Coal, Coke and Charcoal.
Main Office and Yards, 302 Harrison St. Phone 1461.
South Side Yards, 1308 Hayden St. Phone 992.

SCHONE & ANKENBRUCK
UNDERTAKERS and EMBALMERS.
Corner Berry and Barr Sts.
Home Phone 377. Bell Phone 320
C. J. SCOTT, Assistant.

ELASTIC TRUSSES
FITTED and Guaranteed
Gross Pharmacy, cor. Bar and Washington, Fort Wayne, Ind.

J. C. Peltier
UNDERTAKER
Both Phones No. 25
117 WEST WAYNE ST.

Allen County Abstract Office
725 COURT ST.
Prepares Abstracts for all real estate in Allen County, Indiana.
John C. Heller,

Dr. W. T. Ferguson,
Specialty, Diseases of Women and Diseases of the Kidneys.
222 West Wayne Street

Dr. Rush THE REGISTERED OSTEOPATH
Graduate from Several Schools.
THIRTEENTH YEAR IN FORT WAYNE
Suites 49, 50, 51 Pixley-Long Bldg.
Diseases Cured. Examination Free.
Home Phone 589. Residence 2216.
"Cured me with his wonderful scientific treatment."—Mrs. C. Childers, Garrett.

MANSON, FOWLER AND RECORD BICYCLES $22.50, $27.00 to $35.00

BICYCLE TIRES $1.50, $1.75 UP TO $4.00. Call, write or phone 902 for our new catalog. We trade, sell wheels on payments. Brecke & Brecke, 126 E. Col. St. Open evenings.

GETZ & CAHILL
UNDERTAKERS
1031 Calhoun St.
Open Day and Night.
Both Phones 69.

Do not believe in cleanliness? Then for goodness sake let us do your cleaning and pressing in our modern, sanitary plant. Regis Dry Cleaning Co., 1205 Calhoun street. Phone 2193 for our wagon. Prompt auto delivery.

Prices LOW enough for EVERY man.
Quality HIGH enough for ANY man in Suits at $10.00 and Hats at $2.00 at
Extra Pants $2.00 & $3.00 ..THE BUCKEYE 819 Calhoun St.

—D. C. FISHER—
Insurance, Real Estate and Loans.
—No. 128 West Wayne Street.—

OSTEOPATHY.
Dr. K. L. Seaman, 311-313 Shoaff Bldg. Phone 2904; res. 6117.
Diseases of the Stomach, Liver and Bowels a specialty. Children's diseases respond quickly to osteopathic treatment.

Go where you are wanted.

If you are tired of being "turned down" when all you want is a chance to make a living,

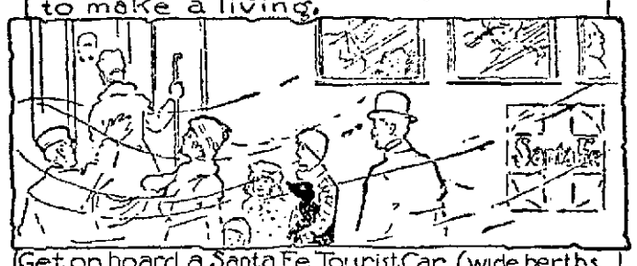

Get on board a Santa Fe Tourist Car (wide berths, dressing rooms for ladies, smoking compartments for gentlemen) and enjoy an inexpensive trip to

San Joaquin Valley, California, where there's a fine living on the land, and a home of your own.

California Colonist Excursions

March 10 to April 10.

Railroad fare only $36.75 from Ft. Wayne to California. Double berth in Santa Fe tourist sleeper from Chicago, $7 extra.
Stop-overs allowed for Grand Canyon and Salt River Valley, Ariz.; also at all points in California. Personally conducted excursions. Fred Harvey meal service.

F. T. Hendry, Gen. Agt.,
151 Griswold St., Detroit, Mich.

Santa Fe — All the way

Also write C. L. Seagraves, Gen. Colonization Agent, 1909 Railway Exchange, Chicago, for San Joaquin Valley book and six months' free subscription to *The Earth*.

A NEW CHIEF OF THE CHOCTAWS

New York, March 3.—"The Injuns, like the Irish, take to politics just as naturally as ducks take to water."

Although this might sound like the composite view of a Tammany-Irish compatriot, it isn't. It is the remark of Victor Murad Locke, chief of the Choctaw Indians, who arrived here for a few days' visit with friends. Chief Locke was made head of the Choctaws only last week by President Taft.

Chief Green McCurtain, formerly first man of the tribe, died last December. By a treaty made in March, 1906, the appointment of a chief was placed in the hands of the "Great White Father" at Washington. Chief Locke's appointment was the first made under the new agreement.

The new chief is thirty-five years old.

CARD OF THANKS.

We wish to thank our friends and neighbors, Rev. Father Thiele and Rev. Father Aichinger and the DeWald Dry Goods Co. for their kindness during the bereavement caused by the death of our beloved husband and father, Joseph F. Becker.

MRS. KATHERINE BECKER AND FAMILY.

CAT-LIKE MONKEY WAS GUEST AT THE WALDORF DINNER.

Don Sao Paulo-y-Campinas-y-Mau-Qina-y-Lagothrix, a Simian That Uses His Tail in Walking, Shown to Members of the Rocky Mountain Club—Snakes, Too.

A NEW TYPE OF MONKEY.

New York, Feb. 28.—Don Sao Paulo-y-Campinas-y-Man-Qina-y-Lagothrix, the only monkey of its kind in captivity, was exhibited at the annual dinner of the Rock Mountain club, at the Waldorf-Astoria, Saturday evening as a special feature of the entertainment. Snakes from the New York Zoological gardens vied with the monkey for attention from those present at the dinner.

Raymond L. Ditmars, curator of the New York Zoological gardens, was present to see that the simian guest did not interfer with the festivities. Mr. Ditmars also controlled the snakes.

The monkey is one of the most valuable in captivity, and was exhibited to the members of the Rocky Mountain club for purely educational purposes. It was captured in a South American wilderness and brought to New York by Mr. Ditmars about two months ago. Since that time it has been carefully cared for and guarded at the Bronx Zoo, as all previous attempts to keep an animal of the same species in captivity have failed, owing to its susceptibility to sickness when taken from its native wilds.

This is the first time for twenty-five years, according to Mr. Ditmars, that such a monkey has been kept in captivity. In the last case the animal died after a few months. A noted taxidermist was engaged to mount the skin, and the monkey is still on exhibition as one of the most treasured of the museum at Serrodomar.

Dropping the long family name, the curator declares that the animal is sometimes known as the five-footed monkey. This name is given because of the fact that it uses its tail for walking as well as in swinging about among the trees. The animal is blue gray in color, somewhat similar to a Maltese cat, and has long, soft fur like the cat.

NEW EXALTED RULER.

Harry Hattersley Chosen by Fort Wayne Lodge of Elks.

Harry Hattersley was elected exalted ruler of Fort Wayne lodge of Elks at its meeting Thursday evening, succeeding Frank E. Bougher, who has held the place for the past two years. The selection of Mr. Hattersley was unanimous.

Other officers chosen were: Esteemed leading knight, G. C. A. Ortlieb; esteemed loyal knight, J. V. Wilson; esteemed lecturing knight, W. P. Walsh; secretary, L. A. Worch; treasurer, Herman Strodel; trustee, Henry L. Taylor; tyler, E. A. Riley. The contest for the secretaryship was a spirited one. The new officers will be installed at the first meeting in April.

THE FAIRY THEATER.

John Ennor, the Man of the Outer World, who is showing at the Fairy this week, is drawing a large crowd and patrons are certainly well pleased with his entertainment. On tonight and tomorrow afternoon Mr. Ennor will lecture on "Alaska and the Frozen North." As this has been a taker in every place he has traveled, it will well pay you to bring your whole family, for his lecture is very educating.

BANISH THOSE GRAY HAIRS!

Kill the Dandruff Germs—Stop Hair Falling

Thousands of mothers are looking younger.—Their gray hairs are gone. The natural color has come back, and with it a new growth of soft, glossy, luxuriant hair. Why should you look old before your time, when you can look years younger by using

WYETH'S SAGE AND SULPHUR HAIR REMEDY

Dandruff Cured

Three applications removed all the dandruff and left my scalp clean, white and smooth.
Mrs. Creek, Rochester, N. Y.

Restores Gray Hair to Natural Color

If other "so-called" Restorers have failed, don't give up hope, but give WYETH'S SAGE AND SULPHUR HAIR REMEDY a trial. You run no risk. If it is not exactly as represented, your money will be refunded.

PROFIT BY OTHERS' EXPERIENCE

Gray Hair Restored

My hair was getting quite gray and falling out rapidly and I was troubled with a terrible itching of the scalp. My head was full of dandruff, which fell upon my clothes and kept me continually brushing it off. While on a visit to Rochester I heard of your Sage and Sulphur for the hair. I got a bottle and used it. A few applications relieved the itching, my hair stopped falling out and gradually came back to its natural color. It is now a nice dark brown color, soft, glossy and pliable. Several of my friends want to use it, and I want to know what you will charge me for six bottles of it.

MISS E. A. ROSS,
Sharon, Mercer Co., Pa.

Grew Hair on a Bald Head

For two or three years my hair had been falling out and getting quite thin until the top of my head was entirely bald. About four months ago I commenced using Sage and Sulphur. The first bottle seemed to do some good and I kept using it regularly until now I have used four bottles. The whole top of my head is fairly covered and keeps coming in thicker. I shall keep on using it a while longer, as I notice a constant improvement.

STEPHEN BACON,
Rochester, N. Y.

50c. and $1.00 a Bottle—At all Druggists

If Your Druggist Does Not Keep It, Send Us the Price in Stamps, and We Will Send You a Large Bottle, Express Prepaid

Wyeth Chemical Company 74 CORTLANDT STREET New York City, N.Y.

FREE A 25c Cake of Wyeth's Sage and Sulphur Toilet Soap Free to anyone who will send us this advertisement with 10c in stamps to cover cost of wrapping and mailing the soap.

For sale and recommend ed by Meyer Bros Co., Four Big Drug Stores.

DREAM OF THE RAREBIT FIEND

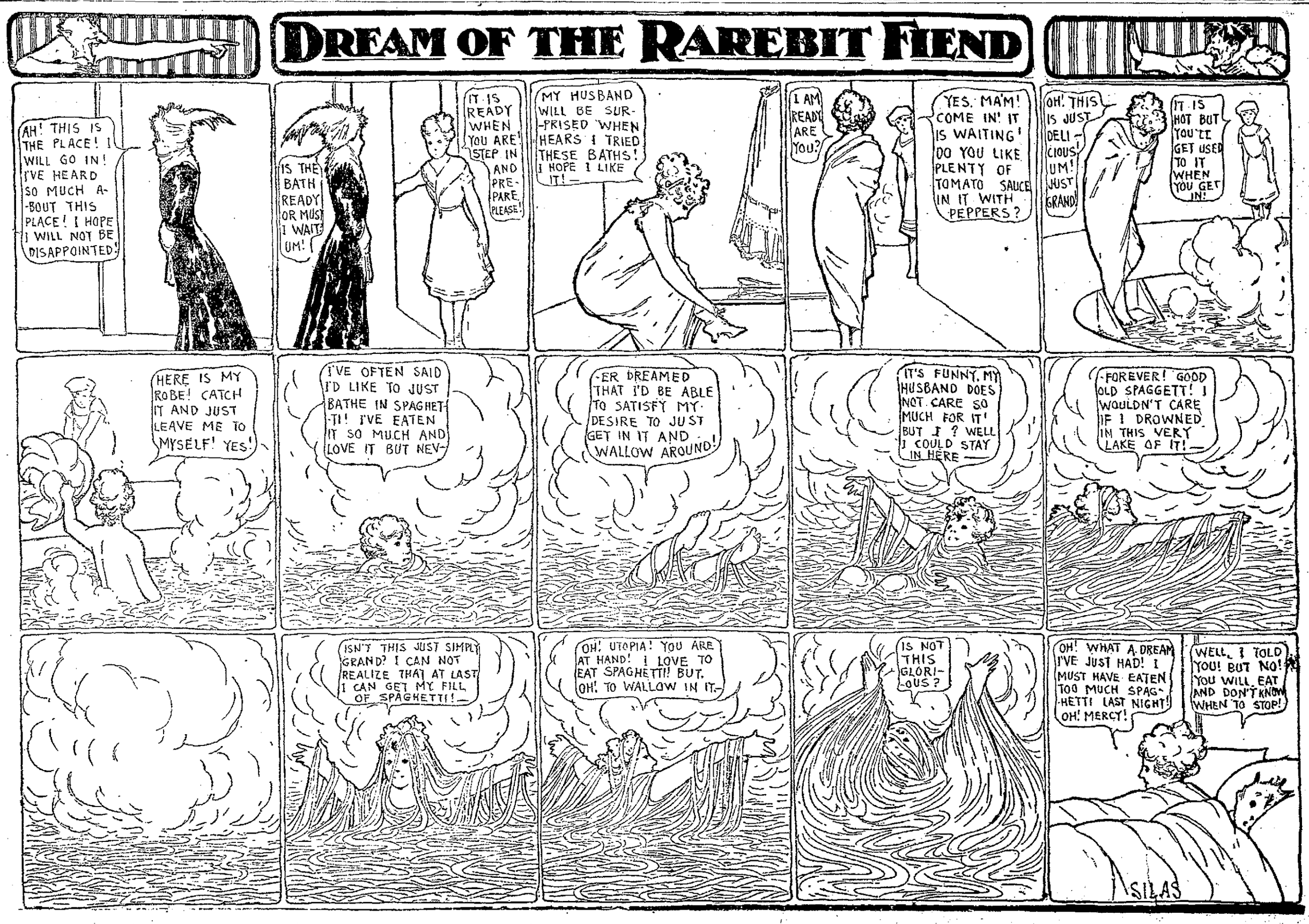

NO MATTER WHAT YOU NEED, LOOK OVER THE WANT ADS. IF YOU DON'T FIND IT REMEMBER THAT A SENTINEL WANT AD. WILL GET IT FOR YOU. PHONE 173

LOCAL MARKET WAS DULL TODAY

The Week Will End With Prices Practically Unchanged and Firm.

ACTIVE TOMORROW

The week will end tomorrow with prices practically unchanged from what they have been for the last few days. It is altogether probable that the local market for Saturday will be the largest of the week and that many farmers will be in the city. This will bring in increased quantities of country produce, especially butter and eggs. But it is not thought prices will be lower, for apparently they have about reached the bottom for the present.

The tail end of apples for this season has about been reached. The price is constantly high. They are selling for all sorts of prices, according to the quality. They range from $1.25 to $2 a bushel and even more for choice apples. Farmers have some yet stored away. The time is close coming when apples will be hard to get except at the fruit stands, where they always bring fancy prices.

Potatoes are very low in price. There seems to be lots of them in the country. Anyway, large quantities are brought into the city for sale every day, the price being from 35 to 40 cents a bushel, in some cases lower than that in large quantities.

Grain conditions remain unchanged. Such is the case also in regard to hogs and cattle. Beef prices have remained firm for some time. No change in the quotations has been made for several days. Indeed, the local markets in every respect is featureless today with nothing of interest to note. In fact this has been its character all the week.

THE MARKETS

GRAIN AND PROVISIONS.

Chicago Market.

Chicago, Ill., March 3.—Renewed buying for bull leaders rallied wheat today after a show of weakness at the opening. The absence of any great selling pressure aided in the recovery. There was also a considerable total of scattered purchasing on small resting orders. Prospects of heavy world's shipments and of long continued indecision regarding reciprocity led to the initial decline. Opening prices were a shade to ¼c off. May started at 89⅝@89½c to 89⅝c, the same variation from last night's market as a whole. A rally to 90c followed.

Bull leaders in the wheat camp were buyers of corn in sufficient amounts to overcome depression. May opened ⅛c to ¼c down at 48c to 48⅛c, touched 47⅞@48c and recovered to 48¼c.

Oats dropped despite the action of other grain. May started a shade to ⅛c lower at 30⅝@30¾c to 30⅝c, reacted to 30⅞c and fell back to 30¾c.

Covering by shorts hoisted provisions. First sales were 2½c to 10c up, with May options at $17.25 for pork, $9.05 to $9.10 for lard and $9.30 to $9.37½ for ribs.

Range of Prices for the Day.

March 3.

	Open.	High.	Low.	Close.
Wheat—				
May	.89⅝	.90⅝	.89⅜	.90⅛
July	.88⅝	.89	.88⅝	.88¾
Sept.	.87⅝	.88¼	.87⅞	.88
Corn—				
May	.48	.48¼	.47¾	.48
July	.48⅞	.49¼	.48¾	.48⅞
Sept.	.49¾	.50⅛	.49⅝	.49¾
Oats—				
May	.30⅝	.30⅞	.30¼	.30⅝
July	.30½	.30⅝	.30⅛	.30¼
Sept.	.30¼	.30¼	.29⅞	.30
Mess Pork, per bbl.—				
May	17.25	17.45	17.25	17.45
July	16.67½	16.70	16.60	16.67½
Lard, per 100 lbs.—				
May	9.05	9.15	9.05	9.15
July	9.05	9.10	9.02½	9.10
Sept.	9.05	9.12½	9.05	9.12½
Short Ribs, per 100 lbs.—				
May	9.30	9.47½	9.30	9.47½
July	9.05	9.10	9.05	9.10
Sept.	9.10	9.12½	9.10	9.12½

Daily Movement of Produce.

Chicago, March 3.

Articles.	Receipts.	Shipm'ts.
Flour, bbls.	14,600	9,400
Wheat, bu.	10,800	5,200
Corn, bu.	420,000	198,300
Oats, bu.	199,800	171,400
Rye, bu.	2,000	....
Barley, bu.	73,500	7,800

Car Lot Receipts.

Wheat—Receipts today were 15 cars, with 4 of contract grade.

Corn—Receipts today were 493 cars, with 2 of contract grade.

Oats—Receipts today were 163 cars.

Total receipts of wheat at Chicago, Minneapolis and Duluth today were 142 cars, compared with 171 cars last week and 373 cars the corresponding day a year ago.

Chicago Cash Grain.

Chicago, Ill., March 3.—Cash Wheat—No. 2 red, 89@90½c; No. 3 red, 87@90c; No. 2 hard, 89@90½c; No. 3 hard, 87@90c; No. 1 northern, 95@99c; No. 2 northern, 94@98c; No. 3 northern, 90@97c; No. 2 spring, 90@95c; No. 3 spring, 90@94c; velvet chaff, 82@93½c; durum, 80@89c.

Corn—No. 3 and No. 2 white, 46@46½c; No. 2 yellow, 46½@47c; No. 3 and No. 3 white, 43¾@44½c; No. 3 yellow, 43¾@44¾c; No. 4 and No. 4 white, 41@42c; No. 4 yellow, 41¾@42½c.

Oats—No. 2, 29¾@30c; No. 2 white, 30@30¼c to 31¾c; No. 3 white, 29½@30¼c; No. 4 white, 29@29½c; standard, 30½@31¼c.

Rye—Cash, No. 2, 85½@86c.

Barley—Cash, 65@99c.

Timothy—Cash, $9.00@11.50; March, $11.75@12.50.

Clover — Cash, $10.00@14.50; March, $15.00.

Toledo Seed Market.

Toledo, O., March 3.—Closing prices: Cloverseed—Cash, $9.20; March, $9.15; April, $8.65; October, $7.72½.

Alsike—Prime and March, $9.40.

Timothy—Prime, $5.70.

New York Grain and Provisions.

New York, March 3.—Flour — Market quiet and steady.

Rye—Market dull.

Wheat—On account of Liverpool weakness and prospects for larger world's shipments, wheat opened ⅛c lower today but soon recovered in sympathy with the strength of northwest markets. May, 95¾@96c.

Pork—Market easy; family, $21.50@22.50; short clear, $19.00@21.00.

Beef—Market easy.

Lard—Market weak; middle west, $9.05@9.15, nominal.

Raw Sugar—Barely steady; Muscovado 89 test, $3.23; centrifugal 96 test, $3.73; molasses sugar 89 test, $2.98; refined sugar, market quiet.

Petroleum—Market steady.

Coffee—Spot market quiet; No. 7 Rio, 12¾c; No. 4 Santos, 13¼c.

Molasses—Market steady.

Hay—Market steady.

LIVE STOCK.

East Buffalo Market.

East Buffalo, N. Y., March 3.—Hogs—Receipts today were 6,400 head; shipments today were 1,520 head; shipments to New York today were 1,140 head; official shipments to New York yesterday were 760 head; market closing steady; heavy, $7.25@7.40; mixed and mediums, $7.40@7.50; yorkers, $7.50@7.55; light yorkers and pigs, $7.50@7.55; roughs, $6.25@6.35; stags, $5.00@5.50.

Sheep and Lambs—Receipts today were 14,000 head; market steady and generally lower on lambs with a few selling at $6.40, and bulk selling at $6.25.

Cattle—Receipts today were 200 head; market slow.

Chicago Market.

Chicago, Ill., March 3.—Cattle—Receipts today were estimated at 2,000 head; market steady; beeves, $5.25@7.00; Texas steers, $4.40@5.80; western steers, $4.75@5.85; stockers and feeders, $4.00@5.90; cows and heifers, $2.70@6.00; calves, $7.00@9.25.

Hogs—Receipts today were estimated at 18,000 head; market slow and 5c to 10c lower; light, $6.90@7.20; mixed, $6.85@7.15; heavy, $6.70@7.10; roughs, $6.70@6.80; good to choice heavy, $6.80@7.10; pigs, $7.00@7.25; bulk of sales, $6.90@7.15.

Sheep—Receipts today were estimated at 10,000 head; market steady; natives, $3.00@4.80; western, $3.25@4.80; yearlings, $4.75@5.75; lambs, natives, $5.00@6.25; western, $5.25@6.25.

Indianapolis Market.

Indianapolis, Ind., March 3.—Receipts today were: Hogs, 4,500 head; cattle, 1,100 head; sheep, 400 head.

Bulls—Good to prime export, $4.75@5.35.

Hogs—Best heavies, $7.00@7.20; mediums and mixed, $7.10@7.25; good to choice lights, $7.25@7.35; common to good lights, $7.35@7.45; roughs, $6.25@6.50; light pigs, $4.50@6.75; bulk of sales, $7.15@7.35.

Lambs—Good to choice, $5.50@6.00.

Cincinnati Market.

Cincinnati, O., March 3.—Cattle—Receipts today were 1,053 head; market quiet; fair to good shippers, $5.25@6.25; common, $2.25@4.00.

Hogs—Receipts today were 3,432 head; market slow and 10c lower; butchers and shippers, $7.30@7.40; common, $7.00@7.40.

Sheep—Receipts today were 459 head; market steady for both sheep and lambs; sheep, $2.25@4.15; lambs, $4.50@6.40.

Pittsburg Market.

Pittsburg, Pa., March 3.—Cattle — Receipts today were light; market steady; choice, $6.25@6.50; veal calves, $9.50@10.00.

Sheep—Receipts today were light; market steady; prime wethers, $4.60@4.80; lambs, $5.00@6.25.

Hogs—Receipts today were 15 double decks; market slow; prime heavy, $7.20@7.25; mediums, $7.40; heavy yorkers, $7.50; light yorkers, $7.55@7.60; pigs, $7.60@7.65.

PRODUCE AND POULTRY.

Chicago Market.

Chicago, Ill., March 3.—Butter—Market steady; creameries, 16@26c; dairies, 15@21c.

Eggs — Market easy; receipts today were 7,617 cases; at mark, cases included, 12@14c; firsts, 16½c; prime firsts, 17½c.

Cheese—Market steady; daisies, 12¾@13c; twins, 11⅛@12c; young Americas, 12¾@14c; long horns, 12¾@14c.

Potatoes—Market weak; choice to fancy, 42@43c; fair to good, 38@40c.

Poultry—Market weak; turkeys, dressed, 18c; chickens, alive, 14c; dressed, 15c; spring chickens, alive, 13c; dressed, 15c.

Veal—Market steady; 50 to 60 lb. wts., 8½c; 60 to 85 lb. wts., 10½c; 85 to 110 lb. wts., 11½c.

New York Market.

New York, March 3.—Butter—Market steady; receipts today were 4,870 packages; creamery held special, 20@21c; creamery extras, 19c; creamery firsts, 17½@18½c; seconds, 16@17c; process special, 18¾@19c; process extras, 18c; process firsts, 16½@17c; state dairy common to fair, 15@19c; factory current make firsts, 16@16½c.

Cheese—Market weak; receipts, 1,705 boxes; state, whole milk specials, 14½@16c; do September quality fancy colored, 14@14½c; do. fancy white, 13½@14c; do summer and fall made colored choice, 12½@13½c; do white, 12½@13c; do late fall, good to prime, 12c; do winter made best, 10½c; skims, 2@11c.

Eggs—Market steady; receipts, 17,018 cases; fresh gathered extras, 19@20c; firsts, 17½@18c; seconds, 16@17c; dirties No. 1, 15@16c; No. 2, 14c; refrigerator firsts, 15@15½c; seconds, 14@14½c; state, Pennsylvania and nearby hennery brown, 20@21c; gathered brown and mixed, 18@19c; western gathered whites, 21@25c.

Poultry—Alive, market easy; western chickens, 15@15½c; fowls, 17@18c; turkeys, 15@18c; dressed poultry, market easy; western chickens, 14c; fowls, 14@17c; turkeys, 15@22c.

OIL.

Toledo Market.

Toledo, March 3.—North Lima, 82c; South Lima and Indiana, 77c.

STOCKS AND BONDS.

The Day on Wall Street.

New York, March 3.—The stock market was feverishly active at the opening, gains and losses being distributed impartially through the list. United States Steel opened with a block of 4,500 shares at 74⅞ to 75⅛, compared with yesterday's close of 75⅛.

Virginia-Carolina Chemical lost a point, Lehigh Valley ⅝ and United States Rubber and American Telephone and Telegraph ½ each. Erie gained ¼, but the first preferred lost ¾. Missouri Pacific advanced ¾, St. Paul ⅝ and Union Pacific and Amalgamated Copper ⅜.

A brisk demand for stocks at the low prices caused the market to lose its uncertain tone and move vigorously upward. The improvement was made more rapid by covering by bears, who were disappointed at the failure of yesterday's decline to induce much outside liquidation. Advances were established of 1 to 1¼ in Union Pacific, Canadian Pacific, Missouri Pacific, Reading, Great Northern preferred, Amalgamated Copper and .... Smelting. The rise brought out some moderate realizing sales. Prices .... before the end of the first hour.

Conflicting reports from Washington as to the probability of an extra session of congress unsettled the stock market, which was nervous throughout the morning session. After a vigorous demonstration of strength in the favorite stocks the market began to sag on fresh ... interest in New York Central and St. Paul, both of which fell below yesterday's prices. Most of the advances elsewhere were cancelled. At midday the market was on the up-trend again. The bond market was firm, the feature being heavy buying in American Tobacco 4s, which advanced more than a point.

Special stocks showed considerable weakness, but the general market was steady until 1 o'clock when it yielded slightly. New York Central dropped a point to 105⅞ and United States Rubber 2 points to 41¾. A new legal action by the government under the Sherman antitrust law against the electrical companies started free selling of General Electric and it went down 3 points.

Stocks were in demand again at the lower levels and there was a recovery in some instances to the best prices of the day. Trading, however, grew very dull as prices ascended.

The market closed weak and dull. Trading in the last hour was almost the lightest of the session, but was marked by a firm undertone. Best prices of the day were then recorded by many issues, and the trend of the list was toward a moderate rally, attributable in part to short covering. The most notable exception was New York Central which sold at the lowest price of the present movement. Most gains were wiped out at the close.

Your Want Ad Phone is 173 Call Us Up!

Everybody's Column

Little Ads. for Thouhtful Buyers from the Daily Marts of Trade.

Watch this Column. There's Always Something Interesting That Will Pay You to Know About.

BUILDERS' HARDWARE.

Athey Sanitary Weather Strip, the only one; keeps out all the dust and cold. J. M. Stouder & Co.

CHAP CHASERS

For cold creams, greaseless creams and lotions call at Jordan's Drug Store, 636 Harrison St.

DRUGGISTS.

Not one remedy leaves our store unless we have absolute faith in its efficacy and purity. That's the way we built this business and the way we hope to maintain it. B. T. Noll, 110 East Columbia St.

PRESCRIPTION PHARMACISTS.

If you're down town waiting for a car or shopping and feel tired or worn out, try one of our surpassing sodas. Bradley Brothers, 627 Calhoun St.

RESTAURANTS.

There is nothing so distasteful as to sit down to a meal in hot unsanitary environments. Here everything is cool, homelike and clean. Take your lunches here when in town. Weinand Bros., 711 Court St.

SECONDHAND FURNITURE.

I am paying the highest cash prices for Furniture and Stoves, at 1213 Calhoun St. Phone 2231. L. TOMKINSON. 3-9-tf

NEW YORK STOCK MARKET.

[Furnished and Corrected Daily by E. W. Wagner & Co., Brokers, Rooms 5 and 7, North American Building.]

March 3.

Stocks.	Open.	High.	Low.	Close.
Amer. Smelter	73⅝	74½	73⅝	74⅛
Amal. Copper	61⅞	62½	61¾	62
Atchison	104⅛	105⅛	104	104¾
Lehigh Valley	172	173	172	172¼
Amer. Beet Su.	45¼	45¼	45¼	45¼
Consolidated G.	139⅝	139⅝	139⅝	139⅝
Brook. Rap. Tr.	76½	77¼	76⅝	77¼
Balti. & Ohio	102⅝	103	102½	103
Ches. & Ohio	81¼	82⅛	81¾	81¾
Col. Fuel & Iron	31⅝	31⅝	31½	31½
Canadian Pac.	212⅝	213	212½	212½
Erie	28¼	28½	28⅛	28½
Lead	53	53	52½	52½
Distillers Secur.	36	36	36	36
Missouri Pacific	55¼	56⅛	55¼	55⅝
Ontario & West.	41¾	41¾	41¾	41¾
New York Cent.	106⅞	107¼	105⅝	105⅞
Northern Pac.	121	121⅜	120¾	121
Pennsylvania	125½	125⅞	125½	125⅝
People's Gas	103½	103½	103½	103½
Reading	153⅝	155	153⅝	154⅝
Rock Island	28¾	29⅛	28¾	29
St. Paul	120½	120½	119¼	119⅞
Southern Ry.	26⅛	26⅛	26⅛	26⅛
Southern Pac.	115½	115	114½	114¾
Union Pacific	171⅝	172⅛	171½	171½
U. S. Steel	74⅞	75⅜	74⅞	75⅜
Utah Copper	44	44	44	44
Rubber	43¼	44⅛	41⅞	41⅞
Wabash pfd.	37¼	37⅜	37¼	37¼

FORT WAYNE MARKETS.

Wholesale Prices.

Wheat—86c bu.
Corn—42c bu.
Oats—29c bu.
Barley—60c bu.
Rye—70c bu.

BUTTER, EGGS AND POULTRY.

[Corrected by Geo. H. Crouse & Co.]

Butter—Fancy Elgin creamery, tub, 25c lb; fancy Elgin prints, 26c lb; process butter, 22c lb; country butter, 12@22c lb.

Eggs—Fresh gathered extras, 16c doz; fresh gathered, 14c doz.

Honey—Fancy comb, 12@14c lb.
Potatoes—35@45c bu.
Beans—$2.35@2.40 bu.
Chickens—10@12c lb.
Onions—45@60c bu.

Cheese—Cream, 17c lb; brick, 17c lb; Swiss, 20c lb; limburger, 18c lb; long horns, 17c lb.

RETAIL STREET MARKET.

Eggs—Fresh gathered extras, 17@18c doz.

Butter—Fancy Elgin creamery, tub 30c lb; Elgin prints, 32c lb; process butter, 26c lb; country butter, 20@22c lb.

Lard—Country, 12@14c lb.
Honey—Fancy comb, 15@16c lb.
Potatoes—35@50c bu.
Apples—$1.25@1.75 bu.
Chickens—10 and 11c lb.
Cabbage—50@60c doz.

MILL QUOTATIONS.

[Quotations of Mayflower Mills]

Winter wheat, straight, $4.40@4.80; graham flour, $4.00@4.40; rye flour, $4.20@4.60; pumpernickle, $4.40@4.80 ton; bran, $25.00 ton; shorts, $25.00 ton; chop feed, $24.00 ton; middlings, $26.00 ton; cornmeal, $1.50@1.60 cwt; cracked corn, $1.30@1.40 cwt; cornmeal coarse, $1.30@1.40 cwt; screenings No. 1, 75@80c bu; No. 2, 60@65c bu; rye, 70c bu; flaxseed, $2.40 bu; corn, 42c bu; wheat, 86c bu; oats, 29c bu; barley, 60c bu.

[C. Tresselt & Sons' Quotations.]

Winter wheat, straight	$4.40@4.80
Winter wheat, patents	$5.20@5.80
Spring wheat, patents	$5.40@6.00
Graham flour	$4.00@4.40
Rye flour	$4.20@4.60
Pumpernickle	$4.00@4.20
Bran, per ton	$24.00
Shorts, per ton	$24.00
Middlings, per ton	$26.00
Screenings, per bu. 35c, per ton	$22.00
Chop feed, per ton	$32.00
Cornmeal, fine, per cwt	$1.50
Cracked corn, per cwt	$1.70
Cornmeal, coarse, per cwt	$1.60
Street bid on wheat, per bu	86c
Street bid on corn, per bu	42c
Street bid on oats, per bu	29c
Street bid on rye, per bu	70c
Street bid on barley, per bu	60c

HIDES, SEEDS, ETC.

[Quotations by S. Bash & Co.]

Cured hides, 9@9½c lb; green hides, 8c lb; cured calf hides, 14c lb; green calf hides, 13c lb; horse hides, $3.75; red cloverseed, $7.50@8.00 bu; timothy seed, $4.00 bu.

[Quotations of Seed Bros. & Co.]

Cured hides, 9½@9½c lb; No. 1 horse hides, $3.00@3.75; No. 1 green calf hides, 13c; No. 1 green hides, 8c lb; tallow, 6½@7c lb; country mixed rags, 75c cwt; No. 1 rubber, 9@9½c lb; cut arctics, 7@7½c lb; light copper, 10c lb; heavy copper, 11@12c lb; heavy red brass, 10c lb; light brass, 6c lb; tinfoil, 22@25c lb.

CITY SCALES—RETAIL PRICES.

Hay—$13.00@17.00 ton.
Oats—29@31c bu.
Corn—40@44c bu.

COMMISSION HOUSE PRICES.

[Quotations by George H. Crouse & Co.]

Chickens, 10c lb; dressed chickens, 13c lb; ducks, 12c lb; turkeys, 15@18c lb; country butter, 12@18c lb; process butter, 22c lb; eggs, fresh gathered extras, 14c; dirties, 13c doz; potatoes, 30@35c bu; honey, 12c lb, packing butter, 12c lb; creamery butter, 25@27c lb; onions, 40@50c bu.

LIVE STOCK MARKET.

[Corrected by H. L. Bell, of Fred Eckart Packing Co.]

Hogs—	
150 to 200 lbs.	$7.10
125 to 140 lbs.	6.90
225 to 300 lbs.	6.75
Cattle—	
Steers—Good	$4.00@5.00
Heifers—Good	4.00@4.50
Cows—Good to choice	2.50@3.50
Bulls—Good to choice	3.50@4.25
Veal calves	7.00@7.50
Sheep—	
Good to choice	2.50@3.5
Lambs	4.50@5.50
Pork—	
Dressed, per lb.	10@11c

WANTED.

MALE HELP.

WANTED—Tinner to do general tin work, in shop and out. D. J. Harding, Angola, Ind. 2-3t

WANTED—Coremaker to take charge of our core room as foreman. We are working six core makers. Red Cross Mnfg. Co., Bluffton, Ind. 2-6t

WANTED—RAILWAY MAIL CLERKS. Average $1,100; preparation free for coming Fort Wayne examinations. Franklin Institute, Dep't. 82-D., Rochester, N. Y. feb. 10 1m

WANTED.

FEMALE HELP.

WANTED—Experienced girl for housework; good wages to right party. Phone 6877. 3-2t

WANTED—A young girl by a young couple; must have reference. Phone 7043-green. 3-2t

WANTED—A girl for housekeeper; one with good character; references required. Address R. L. S., care Sentinel. 3-2t

WANTED—Sewing girls for dressmaking. Also an apprentice. Apply at once. Mrs. C. W. Heckler, 1001 West Wayne St. 3-3-tf

WANTED—A young girl to demonstrate egg beater in our show window Saturday afternoon and evening. Fox Brothers & Co.

WANTED—Girls to make Ladies' Waists on power machines. Permanent employment, light work, good wages. Apply at Foster Waist Factory. 3-2-tf

WANTED—A Catholic girl for general housework; two in family; no washing. Address 352 West Wayne St. 1-3t

WANTED—Ladies wanting hair work done, such as switches, puffs, curls, etc., call at Mrs. Florence Laboe, 714 Van Buren. 2-23-1m

WANTED.

MISCELLANEOUS.

WANTED—Have you any Newspapers or Magazines that you will donate to THE AMERICAN BOY SCOUTS, to assist in uniforming the boys of this city? We will call for them if you will send us your address. THE AMERICAN BOY SCOUT. EDWIN T. JACKSON, Scout Master. Headquarters 802 West De Wald St. Phone 6695. 10-10-tf

LOST AND FOUND.

LOST—Diamond ring on Transfer corner. Finder return to 621 West Jefferson St. and receive reward. 3-3t

LOST—Between Ewing and South Calhoun via Fairfield and Creighton, two lady's rings, one a 1 carat diamond and the other a very small diamond. Finder will return to 345 West Wayne and receive reward. 3-2t

LOST—Collie puppy, male, 5 months old; white with brown ears, brown spot on hips, half of face white, wore collar. Reward if returned to 719 Michael Ave. Phone 1067-blue. 3-3-tf

SECOND-HAND GOODS.

Bought and sold. 1228 Calhoun St. Phone 2958. 3-15-1m

STORAGE.

STORAGE—Pettit's Storage Warehouse; fireproof. Household goods stored. Strong, clean, safe. 414 East Columbia St. Phone 1108. 6-4-1y

Railroad Time Tables.

PENNSYLVANIA COMPANY.

In Effect November 27, 1910.

Eastbound.

No. 6	5:05	A.M.
No. 18	7:00	A.M.
No. 36	12:10	P.M.
No. 16	12:03	P.M.
No. 22	2:08	P.M.
No. 28	5:27	P.M.
No. 6	7:45	P.M.
No. 2	9:10	P.M.
No. 38	10:45	P.M.
No. 24	11:55	P.M.

Westbound.

No. 25	3:25	A.M.
No. 15	4:00	A.M.
No. 5	4:55	A.M.
No. 29	5:56	A.M.
No. 37	7:00	A.M.
No. 39	11:20	A.M.
No. 23	10:15	A.M.
No. 21	11:55	A.M.
No. 19	4:20	P.M.
No. 11	8:25	P.M.
No. 9	4:10	P.M.

GRAND RAPIDS & INDIANA RAILWAY

North Bound.

2:30 A.M. Daily.......Northland Limited
8:50 A.M. Daily.......*To Grand Rapids
4:15 P.M. Daily.........Eexcept Sunday
1:00 P.M. Daily.........Except Sunday
*Except Sunday north of Grand Rapids.

South Bound.

1:05 A.M.......................Daily
6:25 A.M..............Except Sunday
12:15 P.M.............Except Sunday
7:20 P.M..............Sunday Only
10:50 P.M.........Arr. Except Sunday

NEW TIME CARD. WABASH RAILROAD.

In Effect January 1, 1911.

All Trains Daily.

Trains Going East.		Trains Going West.	
No. 2	5:35 A.M.	No. 9	5:18 A.M.
No. 12	5:30 A.M.	No. 1	11:46 A.M.
No. 28	9:47 A.M.	No. 5	5:20 P.M.
No. 18	11:50 A.M.	No. 3	9:30 P.M.
No. 6	4:05 P.M.	No. 21 arr.	10:40 A.M.
No. 4	4:51 P.M.	No. 11 arr.	11:20 A.M.
No. 14	5:05 P.M.	No. 13 arr.	9:00 P.M.

Trains 11, 13 and 21 do not go west of Fort Wayne.

Eastward Service—Trains 2, 4, 28 and 6 via Butler road. Trains 18, 12 and 14 via old road.

Westward Service—Trains 1, 3, 9 and 11 via Butler road. Trains 5, 13 and 21 via old road.

LAKE ERIE & WESTERN—BIG 4 ROUTE.

Southward Trains.

No. 39—Indianapolis Express... 7:15 A.M.
No. 37—Cincin. Mail and Ex... 11:15 A.M.
No. 35—Express .... 5:00 P.M.
No. 43—Sunday Special........ 6:00 P.M.

Northward Trains.

No. 42—Express, Daily.....Ar. 11:00 A.M.
No. 38—Express ....Ar. 2:45 P.M.
No. 36—Mail and Ex........Ar. 10:25 P.M.

NICKEL PLATE.

Departing time of trains from Ft. Wayne:

East Bound.

No. 6	2:35	A.M.
No. 2	3:10	P.M.
No. 4	8:05	P.M.
No. 30 (Local Freight)	7:25	A.M.

West Bound.

No. 5	2:20	A.M.
No. 1	12:30	A.M.
No. 3	4:40	P.M.
No. 31 Local Freight)	7:00	A.M.

C. H. & D. RAILWAY.

From Wabash Station.

Depart.		Arrive.	
No. 601	3:00 P.M.	No. 604	10:10 A.M.
No. 604	6:45 A.M.	No. 684	3:00 P.M.

Daily except Sunday.

Trains 601 and 604 passenger.

Trains 684 and 685 local freights.

FOR SALE.

REAL ESTATE.

FOR SALE—Three acres of garden land, cheap. Address Box 2, care Sentinel. 27-6t

FOR SALE—A small residence near Sweeney Park; $1,600. W. E. Doud, Third Floor Shoaff Bldg. 1-16-tf

FOR SALE—Michigan farms, fruit, grain or stock. Write for free list to Real Estate Exchange, Stanton, Mich. 3-5t

FOR SALE—Good, 8-room house with bath, lights and furnace; large lot, near Williams Park. $3,125. W. E. DOUD. 1-16-tf

FOR SALE—A modern cottage on Brackenridge St. Price on application. W. E. DOUD, 1-16-tf Third Floor Shoaff Bldg.

FOR SALE—Seven-room house on East Pontiac St.; electric lights and bath; paved street; price $2,200. Inquire 1514 Hurd St. Phone 6518-black. 2-6t

FOR SALE—We represent City & Suburban Realty Company, builders of new, modern homes. Call at office for new book of plans. W. E. DOUD, 1-16-tf Third Floor Shoaff Bldg.

FOR SALE—A new house with bath and electric lights; near South Broadway; $2,600; small cash payment, balance monthly. W. E. DOUD. 1-16-tf

FOR SALE—Five acres, 80 rods east of Driving park; two houses, barn, chicken parks; no agents. Call at Box 19, R. F. D. 15. 27-6t

FOR SALE—House on north side, nine blocks from court house; no real estate man; price $2,200. Address Box 8, care Sentinel. 2-2t

FOR SALE—16 fine building lots, fronting Lafayette St. Payment plan. A new addition; house on one. For particulars see Komp & Hedding, 44 Bank Blk., or phone 7024-blue. 3-2t

FOR SALE—Two new, modern houses being built by City & Suburban Realty Company, near Electric Works. To be sold for cash or on payment plan. 1-16-tf W. E. DOUD.

FOR SALE—The best bargains in the city. Houses from $800 up. 40-acre farm, good soil and buildings, 3 miles west of court house. Farms from one acres up to 200 acres. Come and see me and I will help you to a good bargain. 8-room all modern house with room for another house on lot; special bargain for this week. Loans and fire insurance. William Klomp, 113 East Main. 2-11-1m

FOR SALE.

MISCELLANEOUS.

FOR SALE—Reo runabout; fully equipped; 309 West Main St. 3-3t

FOR SALE—Bay mare, phaeton and outfit. Inquire 2434 Thomas St. 2-3t

FOR SALE—Welsh Shetland pony, white and bay, 5 months old. 2202 South Calhoun St. Phone 6332. 2-5t

FOR SALE—Four-chair barber shop in Hotel Elliott, Sturgis, Mich. Going into other business. 3-3t

FOR SALE—Full-blood Jersey cow and heifer calf; Jersey bull in service. Brown Leghorn eggs. St. Joe Stock Barn. 1-3t

FOR SALE—$350.00 piano, used about 3 years, will sacrifice for $150 if sold by March 12th. Inquire T. C. Stafford, 9 Arcade. 3-2t

FOR SALE—Ninety-four feet of shelving; three counters in good condition. Call at 232 West Main St. James H. Eaken. 3-6t

FOR SALE—Exchanged upright pianos; Kimball, $175; Stoddart, $165; Gus Steck, $150; Emerson, $90. Packard Music House. feb. 9—d&w 1 m

FOR SALE—Bay horse, 10 years old, weight 1150 lbs.; safe for family use; will also make a good general delivery horse. Price $100.00—no less. Call 1201 Fulton St. 1-3t

WHITE PLYMOUTH ROCKS—A few cockerels and eggs from very fine mating, for hatching. Call or send for circular. Phone 1300-black. Dr. J. Slon Smith, 1125 Elmwood Ave., Fort Wayne, Ind. 2-3t

FOR SALE—A fine cow, fresh soon. Mare with foal. One 1 year old and one 2 year old colts. Good two-seated rubber tired carriage. Covered delivery wagon and harness. No. 3421 South Lafayette St. Phone 7024-blue. 3-2t

FOR RENT.

FOR RENT—We keep a rent list and are also prepared to sell you a home for a small payment cash, balance like rent. W. E. DOUD, 1-16-tf 3d floor Shoaff Bldg.

FOR RENT—A thoroughly equipped dining room, kitchen and range, located in first-class rooming house, two blocks north of Pennsylvania station. Apply 1325 Calhoun. 3-6t

ROOMS.

FOR RENT—To gentlemen only; nice warm rooms, $2.00 per week and up. Central Hotel 232 West Main St. 2-28-tf

FOR RENT—Furnished rooms; light and bath, with or without board; gentlemen only. 423 Pearl St. 28-5t

FOR RENT—A suite of beautiful furnished front rooms; soft water bath; all modern conveniences. 624 West Washington St. 2-15-tf

FOR RENT—Suite of rooms; electric lights, soft water bath, furnace heat, south side. Address Box 7, care Sentinel. References required. 2-28-tf

OFFICE ROOMS.

FOR RENT—132 E. Berry, office rooms; 125 E. Berry, third floor. Schrader & Wilson, Main and Court Sts., first floor. 2-1-tf

HOUSES.

FOR RENT—A 6-room house on Erie St., east of Harmer. Inquire 318 E. Wayne St.

FOR RENT—Large, brick dwelling at 502 East Berry street. Apply at People's Trust and Savings Co. 3-tf

FLATS.

FOR RENT—Two modern steam-heated flats, three rooms each. Inquire H. A. Wiebke. 3-tf

FOR RENT — Lower modern flat, 815 Broadway; 132 East Berry St., office rooms; 125 East Berry, third floor, Schrader & Wilson, Main and Court Sts., first floor. 2-1-tf

LAKE SHORE & MICHIGAN SOUTHERN RAILWAY.

Trains South.

No. 456—Express ....Ar. 10:35 A.M.
No. 410—Express ....Ar. 3:45 P.M.
No. 414—Ex. and Mail......Ar. 8:50 P.M.
No. 412—Sunday only .....Ar. 7:15 P.M.
No. 452—Sunday only .....Ar. 10:00 A.M.
No. 418—Sunday only......Ar. 10:55 P.M.

Trains North.

No. 411— .... 7:55 A.M.
No. 461—Jackson, Daily .... 5:30 A.M.
No. 457—Express .... 11:30 A.M.
No. 459—Express .... 4:45 P.M.

SENTINEL WANT ADDS ALWAYS GET RESULTS.

BULLETIN

HOAGLAND AVE.—Two modern homes at $4,500.00 and $5,000.00.

FAIRFIELD AVE.—Modern home for $7,000.00.

TWO slate roof houses on Masterson Ave., 2 houses on Superior St., pavement, for $1,500.00 each.

IF YOU want a home on payments we have a new one on Grace Ave., modern, at $2,600.00.

27 acres ½ mile from city southeast.

20 acres on interurban, good improvements.

20 acres improved on Bluffton line 9½ miles out. Price $4,000.00.

48 acres, well improved, 9 miles out. Price $4,100.00.

Several 5-acre tracts and smaller garden tracts near city.

MONROE W. FITCH & SONS BOTH PHONES Opposite P. O.

DANDRO

To Whom This May Concern: It is to certify that Dandro No. 6, Manufactured at Dr. Niswonger's Medical Dispensary, Fort Wayne, Ind., is a genuine hair grower and germ destroyer. Without any doubt the best Hair and Scalp Tonic ever prepared. Sold at all drug stores through the Fort Wayne Drug Co.

For Exchange

120 acre farm, fair buildings, well fenced, rolling but excellent soil. Three wells, good orchard, barn 40x60. Will exchange for good city property.

John H. Vesey

Phone 2786. 514-16 Shoaff Bldg.

Excursion to Texas

March 7th, 1911.--Low Rates

HADSELL--Elektron Bldg.

Will build you a Home in any part of the city. See

LOUIS F. CURDES

Shoaff Bldg. Phone 622.

Farm Bargain

For quick sale we are offering a fine 36-acre farm, ¾ miles from the Bluffton interurban and 9 miles south of Fort Wayne; good 6-room house, barn 35x40; fine well and fruit; place well tiled; $4,000.00.

PEDDICORD & SIGRIST

Phone 158. 611-612 Shoaff Bldg.

YOU SLEEP WELL,

If Your Insurance is Signed by

Federspiel & Thorny

628 Calhoun St. Phone 611.

X Telephone "MARTIN'S PLUMBING SHOP" for a Plumber. Twenty years at the business. Phone 6379. Hanna and Buchanan Sts. tf X

DETECTIVE.

RYAN DETECTIVE and INFORMATION BUREAU; confidential, reliable, reasonable. 611 People's Trust Bldg. Telephones—Office 2524; residence, 6777.

FOR SALE—STORE FIXTURES.

FOR SALE—New Counters, Cash Registers, Flat and Roll Top Desks, Refrigerators, Show Cases, Safes, Scales and Hand Trucks. G. E. Bursley & Co. 6-24-tf

Interurban Time Tables.

Ft. Wayne & Wabash Valley Traction Company.

Effective May 29, 1910.

Fort Wayne to Huntington, Wabash, Peru, Logansport, Delphi, Lafayette, Indianapolis and all intermediate stations.

Trains leave Fort Wayne: 6:00 a. m., †7:10 a. m., 8:00 a. m., *9:10 a. m., 10:00 a. m., 12:00 m., *1:10 p. m., 2:00 p. m., †3:30 p. m., 4:30 p. m., *5:30 p. m., 6:00 p. m., 7:30 p. m., 9:00 p. m. train runs only as far as Logansport; 11:20 p. m. train runs only as far as Huntington.

Trains not marked are locals to Lafayette.

†Limited trains to Lafayette.

Limited train 1:10 p. m. makes direct connection at Peru with Limited train for Lafayette.

*Limited trains to Indianapolis.

Limited train 7:10 a. m. makes direct connection at Peru with Limited train for Indianapolis.

Fort Wayne to Bluffton, Montpelier, Hartford City, Muncie Anderson, Indianapolis and all intermediate stations.

Limited trains leave Fort Wayne at 6:05 a. m., 8:05 a. m., 10:05 a. m., 2:05 p. m., 4:05 p. m., 6:05 p. m., 8:05 p. m., 10:05 p. m. train runs only as far as Muncie.

Local trains leave Fort Wayne at 7:05 a. m., 9:05 a. m., 11:05 a. m., 1:05 p. m., 3:05 p. m., 5:05 p. m., 7:05 p. m., 11:05 p. m. train runs only as far as Bluffton.

All local trains run only as far as Muncie.

For further information call Home phone 219; Bell phone 225.

Wabash Valley Route.

FT. WAYNE & SPRINGFIELD RY. CO.

Cars Leave Decatur	Cars Leave Fort Wayne
5:50 A.M.	7:00 A.M.
7:00 A.M.	8:30 A.M.
8:30 A.M.	10:00 A.M.
10:00 A.M.	11:30 A.M.
11:20 A.M.	1:00 P.M.
1:00 P.M.	2:30 P.M.
2:30 P.M.	4:00 P.M.
4:00 P.M.	5:30 P.M.
5:30 P.M.	7:00 P.M.
7:00 P.M.	8:30 P.M.
9:30 P.M.	11:20 P.M.

THE TOLEDO & CHICAGO INTERURBAN RAILWAY CO.

James D. Mortimer, Receiver.

OFFICIAL TIME TABLE.

In Effect October 25, 1910.

Trains leave Fort Wayne for Huntertown, Garrett, Auburn, Waterloo, Avilla and Kendallville, *6:47, †8:47, †9:47, *11:17, A. M., *12:47, †2:17, †3:47, *5:17, *6:47, †8:17, †9:47, †11:17 P. M.

*Through Trains to Kendallville.

†Through Trains to Waterloo.

All trains connect at Garrett for points beyond.

Best route from Fort Wayne to Goshen, Elkhart, Mishawaka, South Bend, Michigan City, Chicago, Toledo, Cleveland and New York; to Kendallville and the L. S. & M. S. Railroad to destination.

For further information concerning rates, service, etc., consult nearest agent or address

G. M. PATTERSON,

General Freight and Passenger Agent, Kendallville, Ind.

Home Building In Wildwood

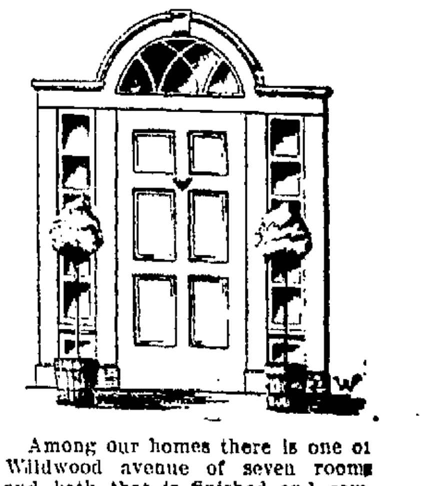

Among our homes there is one on Wildwood avenue of seven rooms and bath that is finished and complete. It is at once artistic and comfortable, with windows well placed for air and sun, a large dry cellar and good furnace, soft water, motor plumbing, beautiful finish in soft colors. We can sell this house for $4,500.

We have one other finished house, completely modern, for $4,000, and one nearly completed at the same price, $4,000.

We plan and build or do either one separately.

THE WILDWOOD BUILDERS

722 Wildwood Ave. Telephone 6533.

GUY J. GILBERT, Sales Agent.

Phone 946. 706 Shoaff Building.

Here's a Good Proposition

I can sell you a fine acre tract at intersection Freeman St. and Covington road, 5 minutes to city car at the price you pay for a city lot; think of the investment; one acre is equivalent to 6 or 8 city lots; think it over.

Beautiful new bungalow and outbuildings with 5 acres rich soil near city car.

10 acres fine garden ground or poultry farm, near city and interurban.

85 acres exceptionally fine farm 7 miles out; fine orchard and good improvements at $100 per acre, worth $140 per acre.

80 acres Aboit township, quite well improved and good soil at $80 per acre.

80 acres St. Joe township, good soil, at $65 per acre.

Beautiful fully modern new house, 7 rooms, all conveniences, south side, near Broadway, at $3,300, worth $3,800, used about 8 months; owner leaving city April 1st.

I have some good city properties and farms listed too numerous to mention here. Call at office for information.

B. F. Rosseau

Room 526 Shoaff Bldg. Phone 3083.

For Sale Real Estate

Nine-room residence, Home avenue, near Broadway; partly modern; large lot. $2,800.00.

Nice 6-room cottage, South Hanna St.; furnace; complete bath; lot 37x150. $2,000.00.

Seven-room house on Fairfield Ave., near Lutheran hospital; partly modern; $2,600.

Strictly modern home, 310 E. Wayne St.; 16 rooms; 50 ft. front; must be sold; party leaving city.

Fifteen acres with good buildings; only 2 miles from city limits, $3,100.

Six-room house on Clay St.; electric lights, toilet; complete; $1,500.

Eight-room house, 2300 block John St.; electric lights; lot 42x150; $2,450.00.

Nice building lot northwest corner Harrison and Woodlawn Ave., $2,200.00.

Beautiful six-room cottage, 2300 block Smith St.; partly modern; $2,250.00.

K. VORNDRAN

GENERAL FIRE INSURANCE.

Rooms 3-4 (2d Floor) Pixley-Long Block. Open Saturday Evenings. Phones—Office, 460. Residence, 6070.

FOR SALE

8-romo dwelling; electric light; southeast part of city; $2,600.

WASHINGTON BLVD. 6 rooms, all modern, large barn; only $5,000.

10-rom modern dwelling, large barn, on East Jefferson St.; offers wanted; owner non-resident.

Two houses on one lot in north side; want an offer.

8 rooms, modern dwelling, on South Wayne Ave.; $2,800.

Acre lots near end of Pontiac car line.

LENNART & ORTLIEB,

Second Floor. 818 CALHOUN ST.

SPECIALS

Six-room cottage, both waters in house, bath, lights, strictly modern, lot 45x145, Farnell Ave. Price $2,800, only one-half cash required.

6½-acre fruit farm, 2½ miles from the city on Goshen road; fair improvements, 1,000 fruit trees. Can be bought for $1,000 cash; balance on time.

Many other bargains listed. Call at

K. J. BAUER & CO.

717 Clinton St. Office Open Evenings.

SEWING MACHINES.

H. C. HITZEMANN SEWING MACHINE COMPANY.

No. 8 Arcade. Phones 2480-6880.

Dealers in Domestic and White Sewing Machines, Needles, Oils, Parts and Supplies for any Sewing Machine, Bicycles and Sundries.

REPAIRING A SPECIALTY

FOR SALE—Good paying Barber Shop, on easy terms; good location. Inquire Goldstine, 10 and 11 Bank Blk. 6-14-tf

HOMES

First-class cottage home, six rooms, cellar; West Leith St., $2,000.00.

Seven-room, partly modern home, in fine condition; 1300 block Wall St., $2,500.00.

PEDDICORD & SIGRIST,

Phone 158. 611-12 Shoaff Bldg 2-23-tf

White Fruit House Bulletin

Frozen Pike, 7½c lb.
Frozen Yellow Pickerel, 12c per lb.
Smoked White Fish, 15c per lb.
Oysters, for stewing, 19c per can.
Selects, for frying, 27c per can
Leaf Lettuce, 16c per lb.
Navel Oranges, nice and sweet, 15c per dozen.
Extra Large Grape Fruit, 12½c each.
Fig Bars, 10c per lb.
Kiln Dried Potatoes, 5c per lb.
Special—Rainbow Sardines, in olive oil, extra fine 25c quality for 15c.
Dressed and drawn Chickens, 17c per lb.

Home Phone 442.
Bell Phone 750.

WHITE FRUIT HOUSE.

John G. Noll & Son

1215 Lafayette Street.
Phone 582. Phone 582.

You will always find us as low on good goods as any of our competitors, and we assure you full weight and measure.

CANNED GOODS.

We are still selling our Canned Goods at old prices although they are advancing every week.

BREAKFAST FOODS, ETC.

Oat Meal, 3 lbs. for 10c.
E. C. Corn Flakes, 3 for 25c.
E. C. Oats, 3 for 25c.
Barley Grits, 5c lb.
Pearl Barley, 5c lb.
Pearl Hominy, 3c lb.
Farina, new, 5c lb.
Linsen, 5c lb.
Split Peas, 6c lb.
Scotch Dry Peas, 5c lb.
Navy Beans, 5c lb.
Lima Beans, 8c lb.

FISH FOR LENT.

Smoked White Fish, 15c lb.
Smoked Salmon, 15c lb.
Large Mess Mackerel, 20c each.
Medium Mess Mackerel, 10c, or 3 for 25c.
Small Mackerel, 5c each.
Milchner Holland Herring, 3 for 10c.
Mackerel in Tomato Sauce, 15c can.
Kippered Herring, 15c can.

CANNED GOODS.

Evergreen Corn, 3 for 25c.
Sugar Loaf Corn, 10c, worth 12c.
Sugar Loaf Peas, 10c, worth 12c.
Club House Peas, 15c, worth 20c.
All other Canned Goods same proportion.

SOAPS AND POWDERS.

Gloss Soap, 8c bar.
Santa Claus Soap, 7 for 25c.
P. and G. Naphtha, 6 for 25c.
Sunny Monday, 6 for 25c.
Gold Dust, 7 for 25c.
Grandpa's Soap, 6 for 25c.
All City Flour $1.15 large sack.
Large fine Michigan Potatoes, 55c bushel.

MEATS.

Good Boiling Beef, 8c lb.
Good Chuck Roasts, 10c lb.
Fine Rib Roasts, 10 to 12c lb.
Lard, home rendered, 12c lb.
Dressed Chickens, young, 18 and 20c lb.
Granulated Sugar, 10 lbs. for 49c.

PRACTICAL KNOWLEDGE

and that knowledge gotten from the best dental college, and with long years of experience, enables us to give you the best possible work at low prices.

Twenty Years' Experience.

B. H. MOMMER,
814 Calhoun Street.

Alive

GERMAN AMERICAN NATIONAL BANK

The remark most often made regarding the German American Bank is that it is a very much alive institution.

The officers and employes are without exception always looking for and seeking some new way to serve the bank's customers.

If there is something they can do in this direction that they are not doing, they would be glad to have you tell them.

The savings department in this National bank has become one of the features of the institution. It pays 4 per cent. interest on small sums and throws around your savings all the safeguards of the National Banking system.

German-American National Bank

SENTINEL WANT ADS ALWAYS GET RESULTS.

CAMPAIGN WILL OPEN MARCH 27

Week of Educational War on Tuberculosis in Fort Wayne.

SCOPE WILL BE WIDE

The week beginning Monday, March 27, has been selected for the popular campaign of education in Fort Wayne against the white plague, and the Fort Wayne Anti-Tuberculosis society executive committee in session Thursday evening appointed committees and developed further plans for the movement.

At the head of these committees were placed the following: Finance, Miss Italia Evans; program, Lieut. Charles E. Reese; hall and decorations, Mrs. Gart Shober; publicity, C. R. Lane; entertainment, Dr. M. F. Porter.

Library Hall Is Donated

Rev. J. R. Quinlan tendered the free use of Library hall for the week, and the central meetings will be held there each afternoon and evening. The work will also be carried into the schools of the city, and it is hoped to arrange meetings for all the outlying districts.

There will be brought to the city several tuberculosis exhibits that will be of much value in an educational way illustrative of preventive measures, and the list of speakers for the week will include some of the most famous experts in the country. Among these will be Dr. J. N. Hurty, of the state board of health; Dr. Ravenel, of the University of Wisconsin; Prof. H. S. Barnard, the state chemist; I. Weld, government milk expert, and Dr. Evans, of New York.

One entire day will be given to the work in the schools, where the stereopticon will be used in illustrating the talks. The effort is both to prevent tuberculosis by teaching correct living and sanitation, and to advise how proper living may be expected to effect cures in many cases of the disease already contracted.

BUYS HOUSES FOR $650.

J. H. Feichter is Purchaser of the Coombs Structures.

Contractor J. H. Feichter has purchased from the Poor Handmaids of Christ the Coombs houses and barn at Broadway and Berry street, for $650 and has begun the work of tearing them away. The property is to be cleared to make way for additions to St. Joseph's hospital which are in contemplation.

Try Sentinel Want Ads.

Coverdale & Archer Co.

630-632 HARRISON STREET.
Phones, 395 and 2456.

FISH - FISH

Dressed White Fish ..... 15c lb
Smoked White Fish ..... 15c lb
6-lb kit No. 1 Lake Herring....50c
12-lb kit No. 1 Lake Herring.....90c
Best Granulated Sugar ..... 5c lb
Strictly Fresh Eggs .....17c dozen
Best Country Butter .....26c lb
Star Creamery Butter .....30c lb
2-lb roll Blue Bell Butterine.....30c
Hood's Pure Lard .....12½c lb
Sugar Cured Picnic Hams...11½c lb
Famous Sealshipt Oysters.....40c qt

Pork Tenderloin, Country Sausage Friday and Saturday. Also dressed fall hens, young chickens and young turkeys.

24½-lb sack White Rose Flour...65c
24½-lb sack Pillsbury's Best.....75c
24½-lb sack Gold Medal 75c
5-lb sack pure Buckwheat Flour..15c
10-lb sack pure Buckwheat Flour 30c
5-lb sack Graham Flour 15c
White sand grown Potatoes....50c bu
Jersey Sweet Potatoes.....50c pk
Good Young Hyson Tea .....25c lb
Navel Oranges.....20c and 30c doz
Extra large Pineapples.....22c each
Large Grape Fruit, 3 for 25c

Fresh Vegetables, ripe Tomatoes, new Onions, Cucumbers, Radishes, Cauliflower, Head and Leaf Lettuce.

Remember our meat department; none better in the city.

No order too small for our attention; none too large for our capacity.

Coverdale & Archer Co.

$20.50

One-Way Settlers Fare
CHICAGO
to Many Points in
NORTH DAKOTA
and
MONTANA
via the
CHICAGO
Milwaukee & St. Paul
RAILWAY
Dates of Sale
March 14, 21, 28
April 4, 11, 18, 25

Unlimited opportunities in these states for the business man and farmer.

For descriptive literature, exact fares from your home town, and full particulars, write to

E. G. HAYDEN,
Traveling Passenger Agent, 426 Superior Ave., N. W., Cleveland, O.

CITY BREVITIES.

Attorney J. McBeth Smith returned home today from a business trip to Coldwater.

A case of measles has been reported at the Viberg home, 920 Barr street.

The patent office at Washington Thursday announced the issuance of patents to the following Allen county residents: Alfred F. Barrow, New Haven, windmill; Thomas R. Cook, Fort Wayne, transfer mechanism.

County Auditor Calvin H. Brown is at Indianapolis.

CARD OF THANKS.

We desire inthis manner to express our sincere thanks to the Summit City soap wrappers and our friends for the beautiful floral tributes and for their sympathy and kindness during the suffering and death of our beloved husband and father. We wish especially to express our appreciation and gratitude to the Ladies' Relief corps for their floral tributes and for their kind service that will never be forgotten. Also Rev. C. Claud Travis, of the Wayne street M. E. church, for his kindness, service and sympathy.

MRS. LOVENIA WEAVER AND CHILDREN.

An Amusing Trick.

You begin by declaring that if any one will write something on paper you will undertake to say what there is upon it. Should any one take you, tell him, when he has written something on a piece of paper, to roll it up small and hold the paper straight up in his hand and after making him hold it up a number of different ways say, "Now place the paper on the floor in the middle of the room and, in order that I may not have the chance of lifting it up in the least, place both your feet upon it; I will then proceed to take up a candle, a stick or anything else you please and inform you at once what is on the paper." After going through all sorts of maneuvers to mislead the spectators and keep alive their curiosity you finally turn to the gentleman who is standing with both feet on the paper, remarking: "I have undertaken to state what was upon that piece of paper. You are upon it!" With many a hearty laugh you will be declared the winner of the bet.

Meyer's Rubber Goods Sale

Today and Tomorrow

We have too many 3-quart Syringes and combination Fountain Syringes and Water Bottles, and we have therefore put the price way down on these. They are high grade. Em-Bee Co. and Goodrich lines.

Goodrich 3-quart Rapid Flow Fountain Syringe, with three hard rubber pipes, regular $1.75 value. Special **$1.39**

Em-Bee Co. 3-qt. Rapid Flow Fountain Syringe, made of cloth-inserted rubber, guaranteed for one year. Special...**$2.00**

Em-Bee-Co. 3-qt. Combination Syringe. It's as good as you can buy at any price. Special.....**$2.50**

"Get the Meyer Quality."

Meyer Brothers Co

FOUR DRUG STORES.

Heiny's Grocery

Two Large Modern Stores.
Corner Wells and Second Streets—Home Phones, 1420 and 690.
South Side Store 1418-1420 Calhoun Street, near Baker Street—Home Phones 482 and 947.
Quick Service to All Parts of the City.

Everything Strictly as Represented.

PRICES FOR SATURDAY, MARCH 4.

Dressed Young Chickens, 18c per lb.
Fresh Country Eggs, 17c doz.
Tub Creamery Butter, 28c lb.
Elgin Creamery Butter, the very best, at 30c per lb.
Good Country Butter, 25c lb.
Home Rendered Lard, 12c lb.
Lard, 5-lb. gross pails, 60c.
Lard, 10-lb. gross pails, $1.15.
Lincoln Butterine, 5-lb. drum, 65c.
Jersey Sweet Potatoes, 3 pounds for 12c.
Sunkist Navel Oranges at 20, 30 and 40c doz.
Fancy Grape Fruit, 3 for 25c.
Nice, large, white Michigan Potatoes at 50c per bu. 60 lbs.
Haffner's Potato Bread, large loaf, 10c.
Extra Fancy California Prunes to sell 2 lbs. for 25c.
Golden Apricots, 2 lbs. for 35c.
Crawford Peaches, 10c lb.
Country Apples, sun dried, 10c lb.
Fancy Blood Red Alaska Salmon, 18c can, 2 for 35c or 3 for 50c.
Sweet Wrinkled Peas, Tuney's brand, special sale price 4 cans 30c.
Moosehead brand Sugar Corn to sell 5 cans for 50c.
Baby Bunting Corn, 3 cans 25c.
Libby's Asparagus Tips, white or green, sale price 25c can.
Libby's Mammoth White Asparagus, large cans, sale price 30c, dozen cans $3.25.
Our Trophy Coffee, 30c lb can.
San Marto Coffee, 30c lb.
Emperor Coffee, 25c lb.
Fancy Rice, eat more rice, our Holiday brand, special sale, 3-lb. sack, 19c; this is the best, a regular 10c quality.
Dutch Cleanser, 4 cans 30c.

American Family Soap, 10 bars 39c.
Gloss Soap, 10 bars for 29c.
Wool Soap, 3 cakes for 11c.

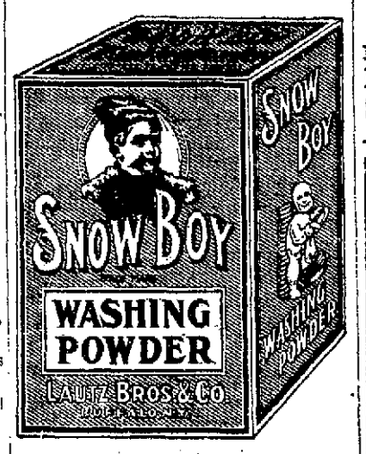

Snow Boy Washing Powder, the largest package and best, price 15c.
Scrap Tobacco, special one day sale, ½-lb. packages, 15c.
Silver Dust, Daisy, Cream and Hungarian Flour, large sack, $1.15.
Pillsbury's Best and Gold Medal Flour, 75c and $1.50 sack.

South Side Meat Market.

Strictly high grade best fresh Meats of all kinds. You can have delivered with grocery orders.

HEINY'S GROCERY

Where Quality, Correct Weight, Honest Measure and Low Prices Predominate.

CENTRAL GROCERY WAYNE GROCERY

119 West Wayne.
Home Phones 1600—1460. Bell, 462.

926-930 Broadway.
Home Phone 1719.

GOODS DELIVERED TO ALL PARTS OF THE CITY. PHONE ORDERS FILLED WITH BEST OF CARE.

By looking over the following "ad" you will find what you wish for a Lenten season.

Fresh Standard Oysters, 40c qt.

Fall Catch Salt Pickerel, 11c lb. No. 1 White Fish, 12½c lb. Extra Fancy Mess Mackerel, 20c lb. Choice Fat Mackerel, 10c, 3 for 25c. Spring Catch Lake Herring, 55 and 70c pail. Universal Smoked Bloaters, 4c, 3 for 10c. Boston Boneless Herring, 24c lb. Clam Chowder, Little Neck Clams, Sardines, Salmon, Kippered Herring, Mackerel in Tomato Sauce, Sardines in Tomato Sauce, Bismarck Herring, Chicken Mackerel in Wine Sauce.

New Holland Herring, 80 and 90c keg.

Wisconsin Swiss Cheese, 22c lb. Wisconsin Cream Cheese, 18c lb. Brick and Limburger Cheese, 19c lb.

Golden Anchor and Our Special Flour, $1.10 sack.

All Brands City Flour, $1.15 sack.

Strictly Fresh Eggs, 18c doz.

Extra Fancy Country Butter, 26c lb.

Granulated Sugar, 5c lb.

Extra C Sugar, yellow, 4½c lb.

Powdered and Cut Loaf Sugar, 6½c pound.

Florida Tomatoes, new Radishes, Head Lettuce, Hot House Lettuce, Celery, Sweet Mango Peppers, Parsnips, Carrots and Turnips, solid Heads Cabbage.

Rolled Oats, 3c lb.

Hand Picked Navy Beans, 9c qt. or 3 for 25c.

Gallon Cans Fancy Syrup, 28c.

We have received another cask Fancy Queen Olives which we are selling 30c quart.

Dressed Spring Chickens and Fall Hens always on hand.

I. FREIBURGER

WORTH AND BEAUTY

Go hand in hand in our display of new spring goods, wherever you look you will find beautiful fabrics of excellent quality at the fairest prices. The gentle breezes announcing the coming of Spring are on the way, so get your wardrobe ready.

Exceptional Dress Goods Values

A lot of 36-inch suitings in dotted and stripe effects at 39c a yard.

Popular black and white effects in checks and stripes and a wide range of plain shades in serges, Panamas and shadow weaves at 50c a yard.

Motor cloth, a new cotton fabric in fancy stripe effects, 15c a yard.

Gaze Marvel, a sheer silky fabric, in neat checks, 25c a yard.

SHIRT WAISTS

Styles come and styles go, but the shirt waist will be in style forever. We are showing new and charming styles in tailored and lingerie waists at very fetching prices. Get your summer supply now while the stock is clean and fresh.

$6.50--Separate Skirts--$6.50

A new lot of tailored cloth skirts in favored styles and shades. Values up to $10, your choice, $6.50.

Turkish Towels at Less Than You Usually Pay

Unbleached Turkish towels, liberal in size and good quality at 12½c, 16c, 19c, 21c and 25c.

Bleached Turkish towels, hemmed ready for use at 16c, 18c, 22c, 25c, 30c, 35c and 40c.

Turkish wash cloths, special 2 for 5c.
Turkish wash cloths, special, 3 for 10c.
Knitted wash cloths, special 3 for 10c.

A Clearance in China

We have selected for positive clearance a lot of cups and saucers, fancy plates and salad bowls in the finest French china, beautifully decorated. Out they must go at one-half regular prices.

The Rurode Dry Goods Co.

I have high-class investments in Local Bonds and Local Stocks. C. F. Pfeiffer, Shoaff Bldg.

That is the way your washing comes back to you when done by The Troy Laundry Soft Water Method. Phone 160.
THOROUGHLY CLEAN AND PERFECTLY SANITARY

NOTICE

You can borrow money from us on your furniture, pianos, horses, wagons, etc. at less than half the cost that other companies are charging. We can convince you that this is a fact if you will let us explain our rates to you. Call in person, write or phone us and we will call on you. All transactions confidential.

PEOPLE'S LOAN CO.,
718 Calhoun St. 2nd Floor. Room 5. Phone 1773.

A. HATTERSLEY & SONS

PLUMBERS, STEAM AND GAS FITTERS
ELECTRIC WIRING OF ALL KINDS
208-212 E. MAIN ST. **Fort Wayne**

Incubator Chicks.

Chickens hatched in our Incubators for sale. Come and see them at work. Our Standard Balanced Feed is necessary to raise healthy chicks and keep them growing. Use our Microzone to keep water pure—$1.00 bottle for 50c. Feed Hoppers and Drinking Fountains save their cost a dozen times in a season. Call or write for Free Booklet on Poultry Diseases.

S. Bash & Co.

Give your Ad. a chance to make good.
Run It in
The Sentinel

KLAEHN & MELCHING

Undertakers and Embalmers
205 WEST MAIN.
Office—Home Phone 223.
Best of Services at Reasonable Prices
PRIVATE AMBULANCE.

Dr. Johnston

OSTEOPATH
4th FLOOR SHOAFF BUILDING. TAKE ELEVATOR.
Graduate of Kirksville, Mo.
Diseases and Deformities Treated.
—EXAMINATION FREE—
Phone—Office, 2529; Residence, 6534.

DR. MARY WHERY

PHYSICIAN AND SURGEON
Office and Residence—404 Berry St. East.
SPECIALTY—Diseases of Women.
Telephone 470. Hours—9 a. m. to 3:30 p. m., and 7 to 9 p. m.

WABASH

COLONISTS FARES TO
The Far West
GREAT REDUCTIONS

March 10 to April 10 the WABASH R. R. Offers remarkably Low Fares to points in

CALIFORNIA
BRITISH COLUMBIA
ALBERTA, OREGON
ARIZONA, MEXICO
NEVADA, WASHINGTON
UTAH and NEW MEXICO

Pullman Sleepers St. Louis (Union Station) to California.

Homeseekers' Excursions

First and third Tuesday with liberal return limits to

KANSAS	TEXAS
OKLAHOMA	ARIZONA
NEBRASKA	WASHINGTON
COLORADO	OREGON
WYOMING	NEVADA
OLD MEXICO	IDAHO, Etc.

The Free Chair Car Route

Rates, routes and ticket quotations furnished on application.

W. H. SHOREY, Ticket Agent.
R. G. THOMPSON, Division Pass. Agent.
FORT WAYNE, IND.

SPORTING GOODS

All new goods and latest patterns in Baseball goods—A little early to think of Baseball—but merely want to mention the fact that we are Headquarters for Sporting Goods. Anything needed we have, for our stock this season is most complete.

NOTICE TO SHOP LEAGUE—Let us figure with you on your uniforms and other supplies. We can save you some money. Is that an object to you?

Hardware—F. M. SMITH & CO.—Sporting Goods